APR 13 1918 1c

"Get Over There"

Words by
Violet L. Noyes.

Music by
Violet L. Noyes

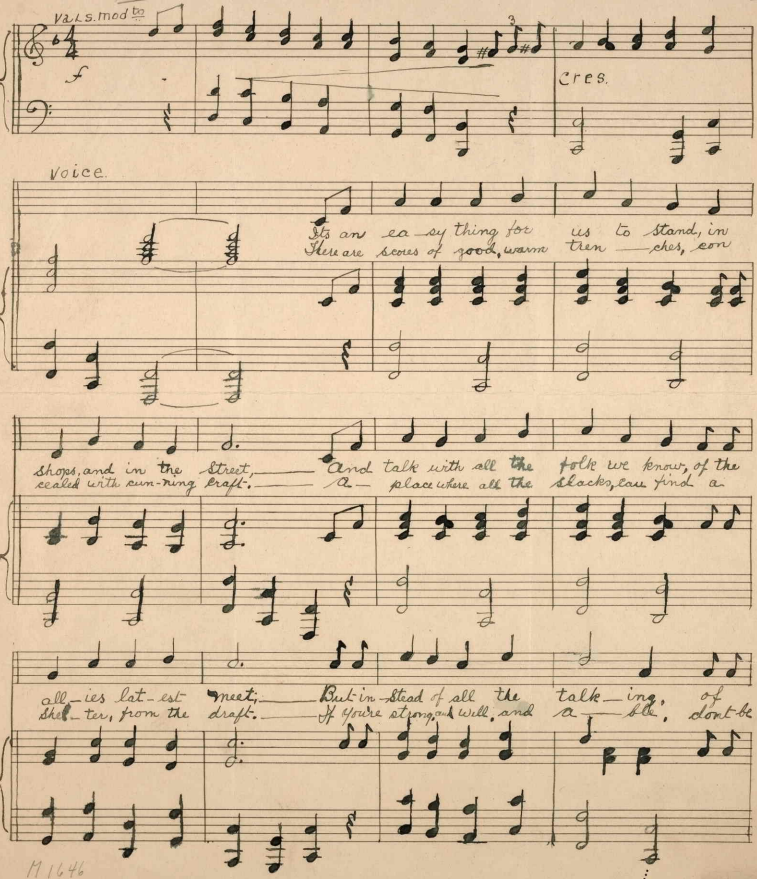

M1646
N

715711

what wid do and dare, — Let us can the talk, take a gun our selves, do our
made to do your share, — Get a gun and hoist "Old Glo-ry", fall in

Cres.

Chorus.

bit, and get ov-er there — Get ov-er there get
line and get ov-er there —

Boldly

ov-er there, Come lets be men in this great warfare. We must win this Scrap free the

World of care It must be done so get ov-er there —

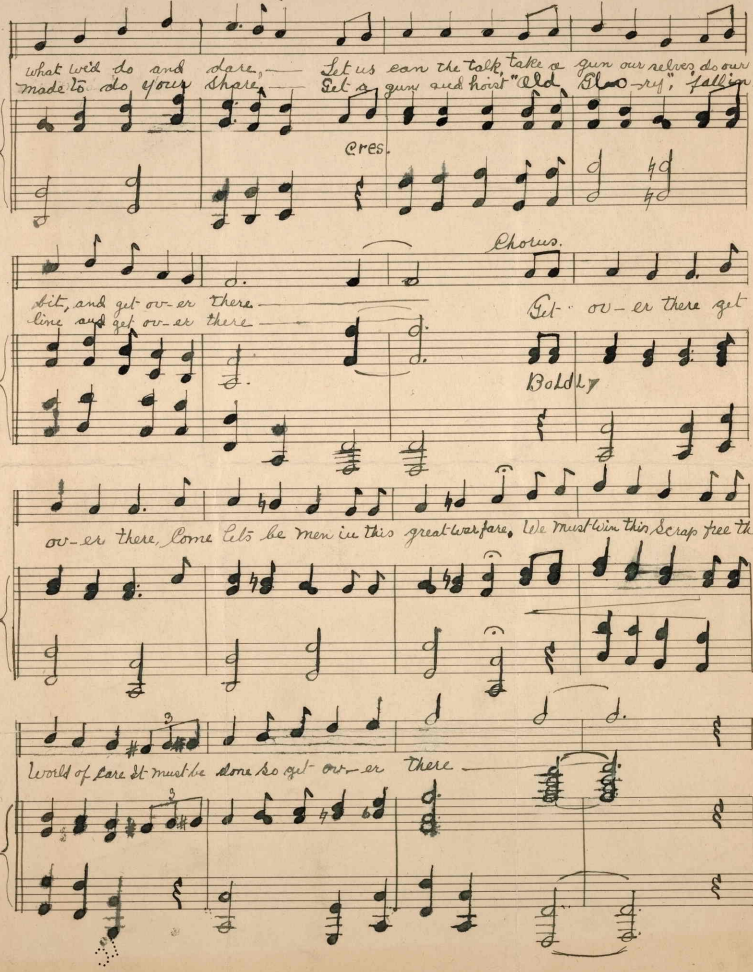

Su file 449736
8^2 & fee required
A 829-253
Apr. 15, 1918.

APR 13 1915