©CIE457794
SEP 26 1919

Dedicated to

President Woodrow Wilson

Protagonist of The League of Nations

HOPE OF THE WORLD AMERICA

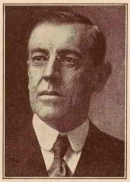

Words by
Walter Carruth

Melody by
Cal. O'Chortus

25 CENTS

Sierra Music Publishing Company
1316 Webster St., Oakland, Cal.

COPYRIGHT, 1919, BY C. W. CARRUTH

CARRUTH & CARRUTH CO., PRINTERS 1318 WEBSTER ST., OAKLAND

H1646
.O

Hope of the World, America!

Words by WALTER CARRUTH

Melody by CAL. O'CHORTUS

Moderato

A bur - dened world now turns to thee, A - mer - i - ca, A -
Hope of the world, O stal - wart State, A - mer - i - ca, A -
Shoul - der to shoul - der let us stand, A - mer - i - ca, A -
Be not o'er proud of thy great fame, A - mer - i - ca, A -

mer - i - ca! Help thou to set the peo - ples free, Till ev - 'ry land from
mer - i - ca! Whom en - e - mies of Free - dom hate; Au - toc - ra - cy now
mer - i - ca! Up - hold - ing thus our Lead - er's hand, Our hearts go out to
mer - i - ca! take thou no heed of praise or blame; A League of Lib - er

sea to sea Knows but one stan - dard and de - gree, Dem - oc - ra - cy! Fra
meets its fate! The world war ends not in check - mate, (For that thy aid came
that brave band Who fought our fight in for eign land, Dar - ing all deaths at
ty pro - claim, That not a - gain shall war bring shame—*Then* may the whole world

Last verse

ter - ni - ty! A - mer - i - ca! A - mer - i - ca!
not too late), But Vic - to ry, A - mer - i - ca!
thy com - mand,— Thy gal - lant sons, A - mer - i - ca!
hail thy name, *A - mer - i - ca! A - (omit) - - - - mer - i - ca!*

Copyright MCMXIX by C. W. Carruth

471149