Word's by ©CLE416571
Wm. A. Flynn

I'M Going To Join THE Army

Music by
Geo. F. Olcott

Marcia

INT:

JAN -5 1918

INTRO: Marcia

VAMP

Dan McGann of O-le-an A Fight-ing man was He. He
Said O-Day How Far A-way tell me is Ger-man-y I'll

Grabbed His Gun while on the run To Join the In-fan-try. While
Go To-day If you Just Say you'll find a Place for me. Now

On His way He met O-Day Who said as Dan drew near You're
If it's right there'll be a fight I'll go as Sure as fate Just

M1646

©

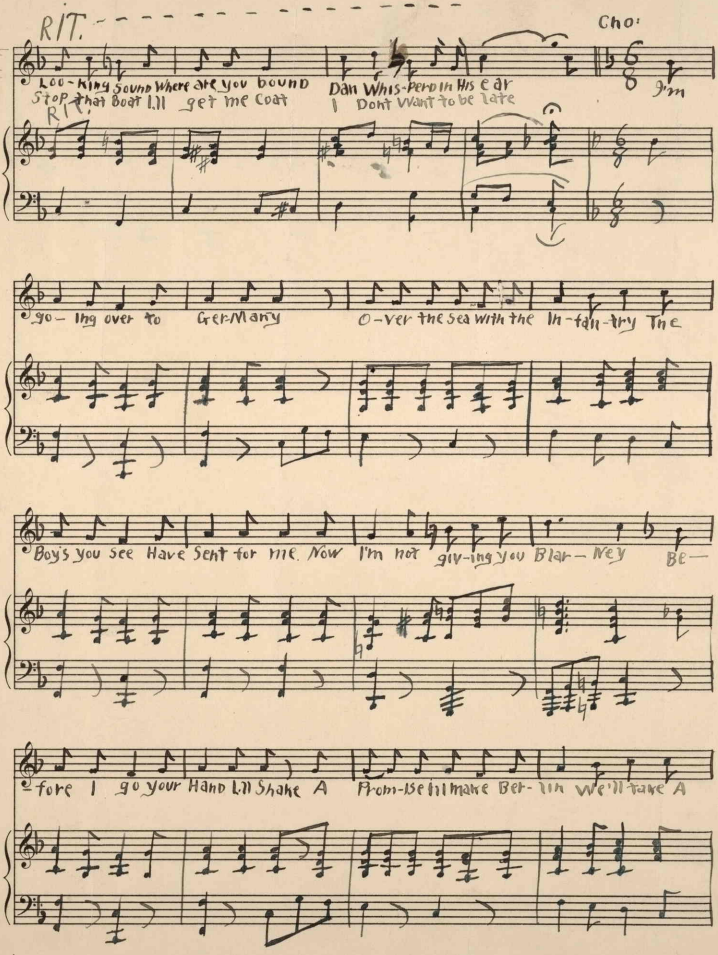
RIT.
Cho:
Loo-king Sound Where are you bound
Stop that Boat I'll get me Coat
Dan Whis-per in his ear
I Dont Want to be late
RIT.
go- ing over to Ger-Many
O-ver the sea with the In-fan-try The
Boys you see Have Sent for me Now I'm not giv-ing you Blar- ney Be-
fore I go your Hand I'll Shake A
From-Be I'll make Ber- lin We'll have A

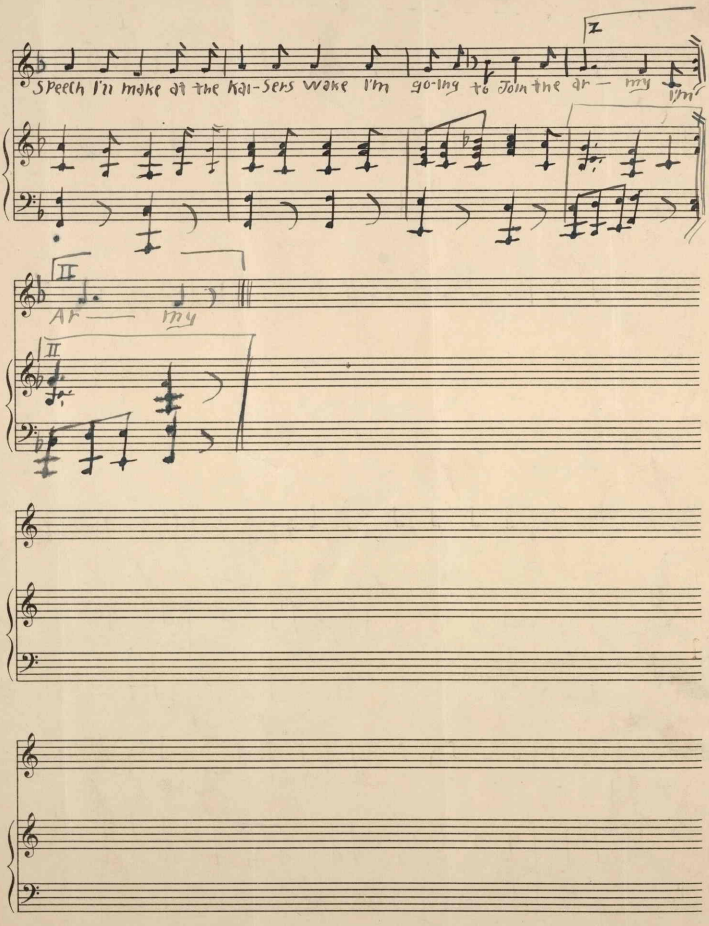
Speech I'll make at the Kai-sers wake I'm go-ing to join the ar — my I'm
Ar — my

JAN -5 1918

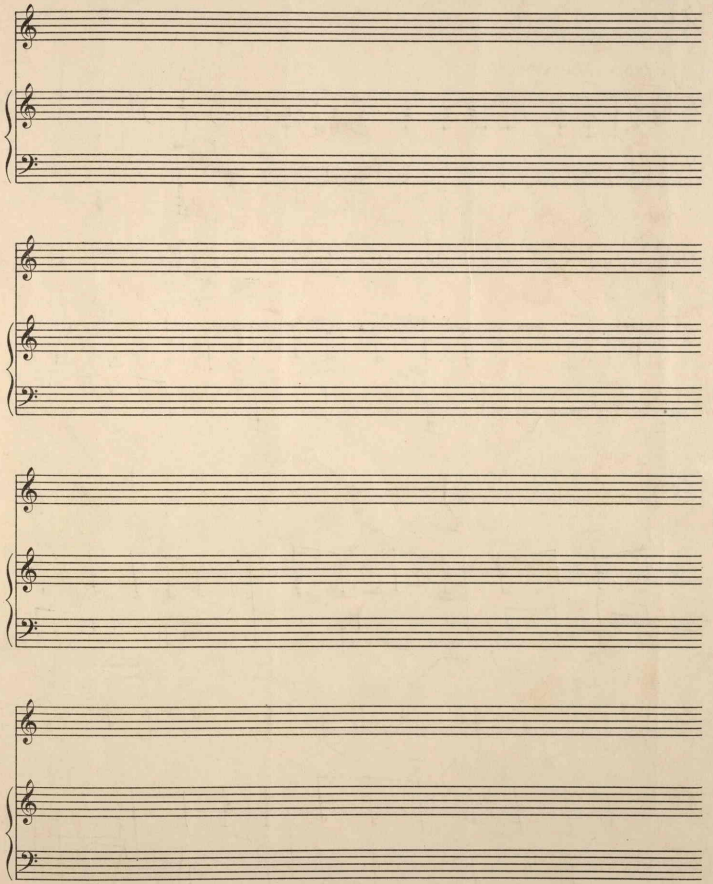

Made in U. S. A. for
The B. F. Wood Music Co., Boston, New York, Leipzig, London