DEC 23 1918 ©CLE440470 R

Words by S. C. Oliver.

Hats off to your Boys

Music by Georgia C. Oliver.

Con Moto.

f.

M.P.

O-ver the seas sailed the Yank-ees — where the U boats pa-trolled the brine — To help put the
On to the fight rushes the Yank-ees — de-ter-mined to see it through — Back to their

M.P.

Huns out of busi-ness — and they stand on the job rain or shine — Old Kai-ser Bill had a
caves went the Fritz-ies — at the sight of the Red, White, and Blue — Out of his dream came Bill

pipe dream — Of him-self rul-ing all mon-kind — But he o-ver looked a bet when he
kai-ser — found him-self in a fright-ful stew — He packs his lit-tle grip, and

M1646
.O

stretched his lit-tle net. He did n't see the yanks in the line —
start-ed on a trip. And all the world take hats off to you. —

Chorus.

M.F.

Hats off to you boys You put it o-ver You've won a glo-rious vic-to-ry You're Un-cle Sam-my's

M.F.

proud of you proud as an Un-cle could be — You've lifted high the Star Spang-led Ban-ner and shown the

world what Yank-ies can do. Hats off to you A mer-i-cans true, all the world take hats off now to you —

DEC 23 1918

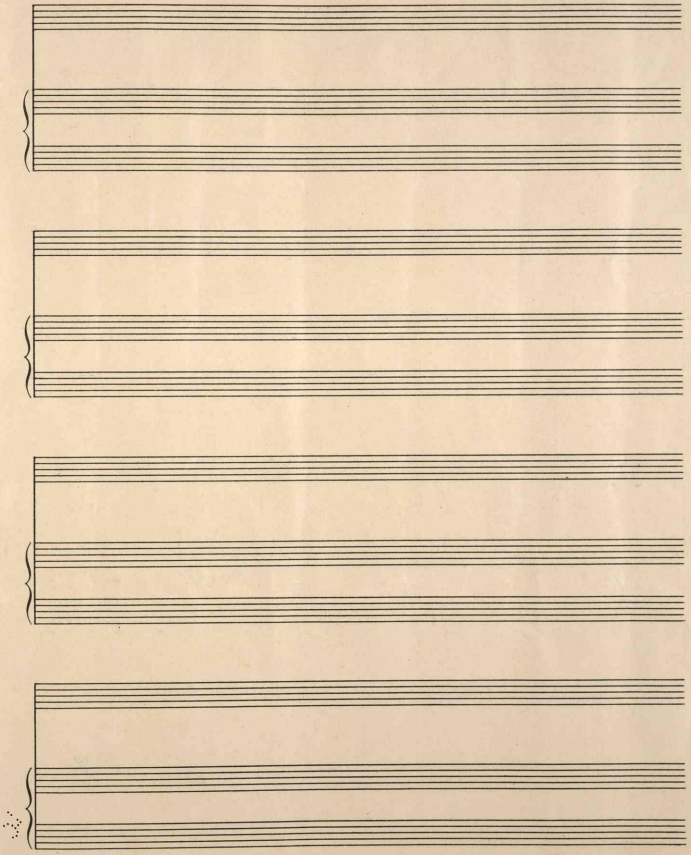

Made in U. S. A. for
The B. F. Wood Music Co., Boston, New York, Leipzig, London

No. 13.

Sent by
Lida K. Patterson
1473. Fillmore St.
Denver Colo.