©CLE 431220 SEP 23 1918

First to Fight. — Dedicated to the United States Marines. — First to Fight.

[Teufel Hunden — (Devil Dogs.)]

Berlin Or Bust.

[Battle March.]

Words by Llewella Pierce Churchill.

Music by E. Rose Reese Ort.

Intro. —

Maestoso. —

3 --- To France and to Old Eng--land, Ito
2 ---- Heed not thrust of bay--o-net, Or

From the bat---tle-fields of Bel--gium, We

Vamp.

3 - "Hands a--cross the sea"; To our Al--lies of all na-------tions, Who
2 -- scars of cru--el war, That you must die that oth-ers live

hear this dread-ful cry! "From a-ges dark the Hun a-wakes, His

M1646

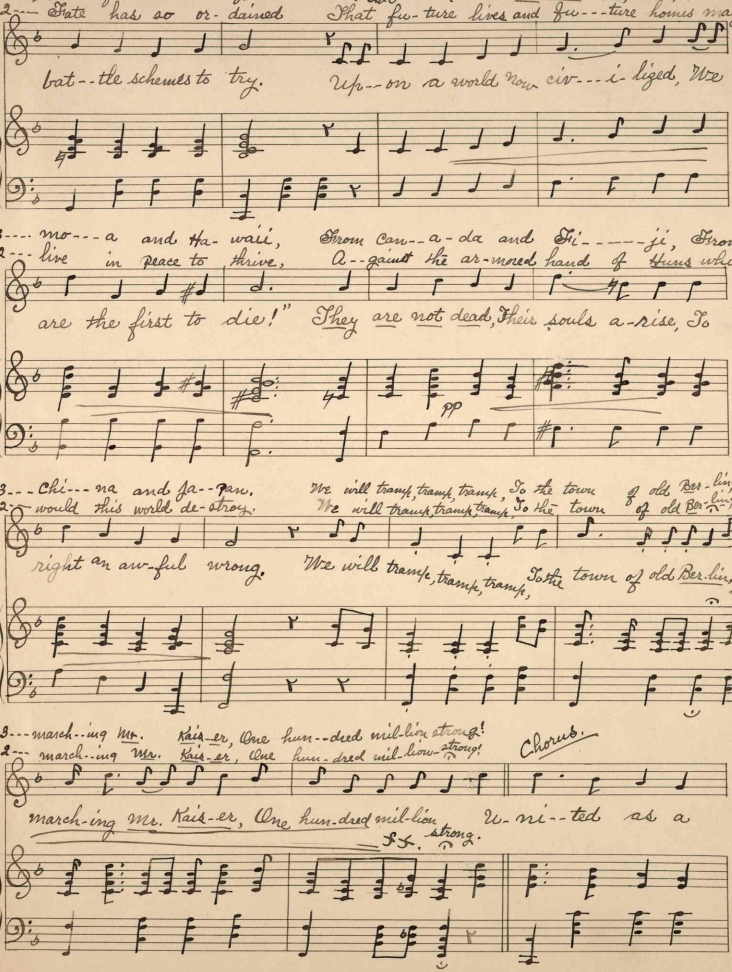

3-- fight for lib--er--ty, From New Zeal-and and Aus-tral------ia; From Sa-
2--- Fate has so or-dained That fu-ture lives and fu---ture homes may

bat--tle schemes to try. Up--on a world now civ---i-liged, We

3---- mo---a and Ha-waii, From Can--a-da and Fi-----ji, From
2--- live in peace to thrive, A--gainst the ar-mored hand of Huns who

are the first to die!" They are not dead, Their souls a-rise, To

pp

3--- Chi---na and Ja--pan. We will tramp, tramp, tramp, To the town of old Ber-lin; We are
2--- would this world de-stroy. We will tramp, tramp, tramp, To the town of old Ber-lin; We are

right an aw-ful wrong. We will tramp, tramp, tramp, To the town of old Ber-lin; We are

3--- march--ing Mr. Kais-er, One hun--dred mil-lion strong!
2--- march--ing Mr. Kais-er, One hun-dred mil-lion strong!

Chorus.

march-ing Mr. Kais-er, One hun-dred mil-lion strong. U-ni--ted as a

Berlin or Bust—

na-tion, "Old Glo--ry" floats for all; From north to south, From

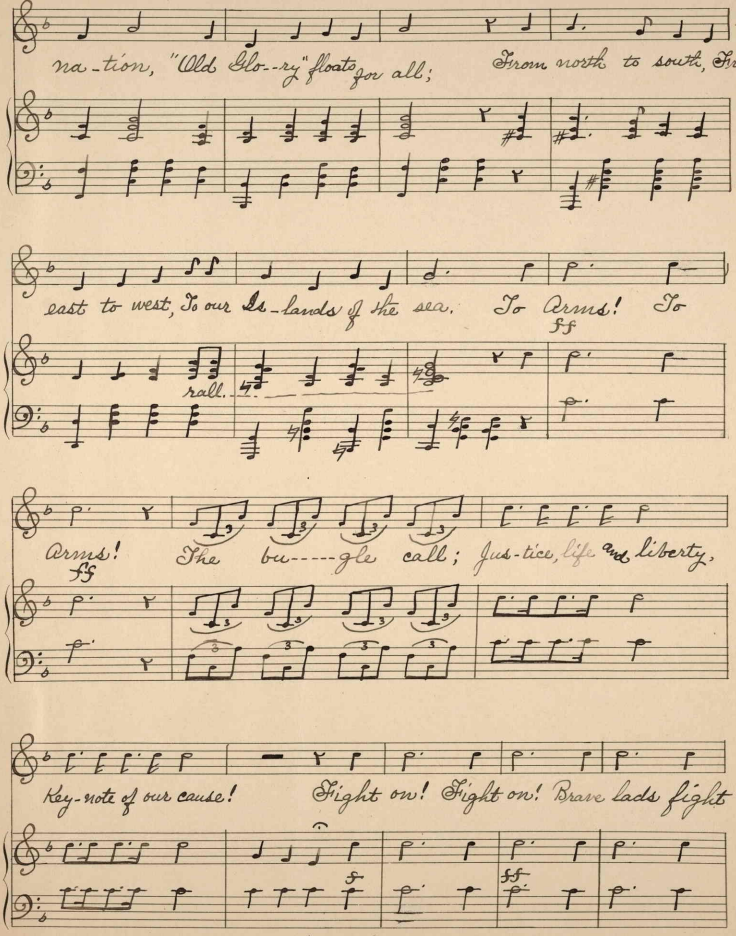

east to west, To our Is-lands of the sea. To Arms! To

rall.

ff

Arms! The bu-----gle call; Jus-tice, life and liberty,

ff

Key-note of our cause! Fight on! Fight on! Brave lads fight

f

ff

Berlin Or Bust

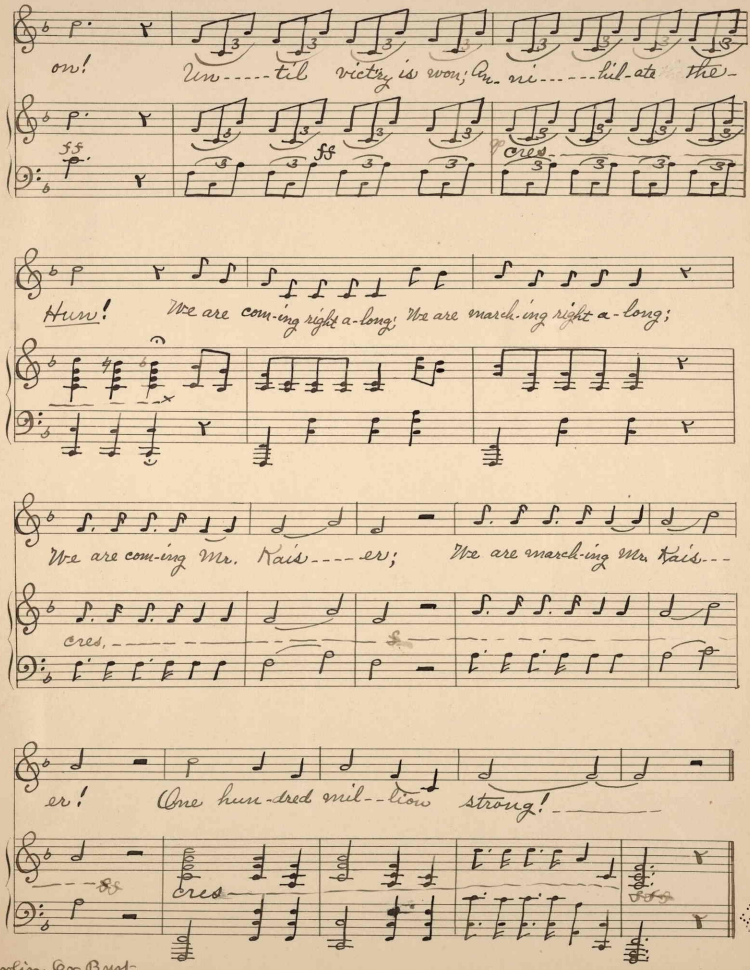

on! Un-----til victry is won; An-ni-----hil-ate the-

ff ff cres.

Hun! We are com-ing right a-long; We are march-ing right a-long;

We are com-ing Mr. Kais----er; We are march-ing Mr. Kais---

cres. f

er! One hun-dred mil--lion strong!

ff cres ffff

Berlin Or Bust

PHILADA.

440201