©OLE437243 R
NOV 21 1916
THEODORE PRESSER CO.
PHILA.DA.

Dedicated to our soldier girls in railroad work.

The Conductorette.

(Step Lively (One Step))

Words by
Loretta Price Churchill.

Music by
E. Rose Keese Orb.

Vivace.

2-We are cit-i-zens of the U. S. A., Bound

We just signed up with the B. R. T., Con-

Vamp.

H1646
.C

©CLE437243

PRESSER PHILADA.

2 --- of it, Proud of it, And loy-al to our na---tion, To our duc-tor-ettes to be, To camp & to can-ton-ments, Our

2 ---- homes & coun-try dear. Sold--ier boys in for-eign lands and boys have marched a-way; We do their work, like an-y man, With

2 ---- to our sail-ors on the seas, We chop tick-ets in the sub---ways, And all our strength & all our might, to tears for us, we're in the fight, And

2 ---- run the trol-ley cars. To keep the car-wheels turn---ing, And with our boys al-ways. To keep the car-wheels turn---ing, And

(The Conductorette.)

©CLE137243

Choruses.

make the world worth-while.

make the world worth-while. Watch your step, Pay your fare,

Move up front, There are seats up there, We pull the bells to stop the cars, We

pull the bell to start the cars! We wear a cap & u-ni-form, Why

sure! We are one of the boys! Ding-a-ling - - - Ding-a-ling

(The Conductorette.)

PRESSER
©CLE437243
PHILADA.

Ding-a-ling-a-ling---, All right there? Yes! Go a-head!

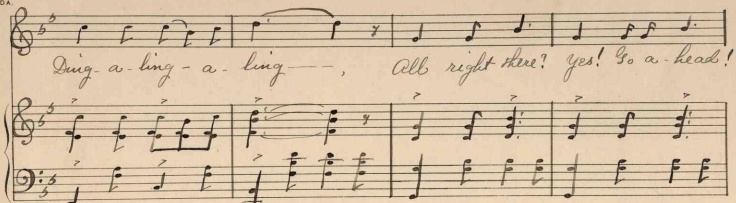

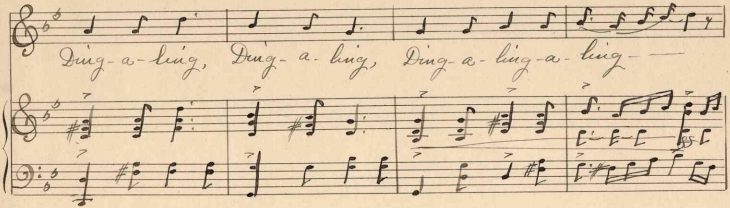

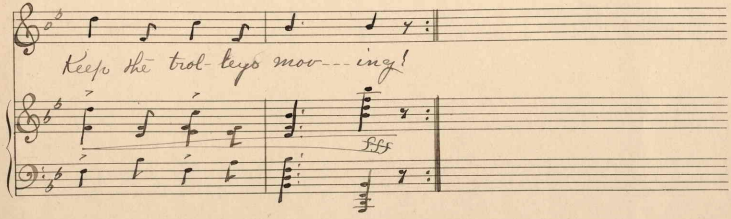

Ding-a-ling, Ding-a-ling, Ding-a-ling-a-ling---

Keep the trol-leys mov---ing!

fff

(The Conductorette.)

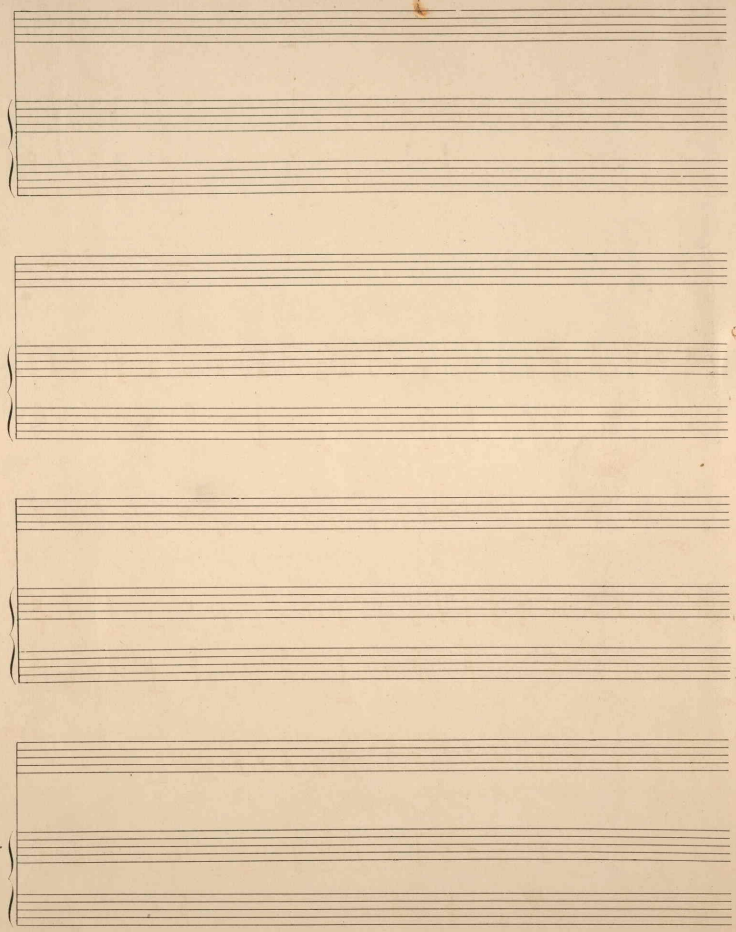

445201