OCT 22 1918
©CLE433200
THEODORE PRESSER CO. PHILADA.

Dedicated to our Allies; To our Sammies & To our "Uncle Sam."

Hunting The Hun.

{Lame Duck (One Step.)}

Words by Llewella Rose Burchill.

Music by E. Rose Reese Art.
1212 Delaware Ave
Wilmington, Del.

Tempo di Marcia.

Vamp.

2- In your hunt-ing for big game, In your

1. With your hel-met in the ring, And your

2 ---wild dash for fame, The news from "O--ver There", You

arm in a sling, You're a "nut", you're a Hun, And we

©CLE433200

PRESSED PHILADA.

2 ---- "bagged" the Rus-sian Bear! The world you can-not daz-zle, Your

have you on the run! Now as through the world you go, With your

2 ------ beat-en to a fraz-zle; Blame it on our Al-lies Mr. ----------

aw--ful tale of woe, Blame it on your Al-lies Mr. ----------

ff

2 ------ Kais ---------- er; For the hunt-ing of the Hun, Is a

Kais ---------- er; For the hunt-ing of the Hun, Is a

2 ------ jol-ly lot of fun, For Tom At---kins and Sam-mie and

jol-ly lot of fun, For Tom At----kins and Sam-mie and

(Hunting The Hun.)

©DE433200

2 Sam-mies "Un-cle Sam;" Beat it, Mr. Kais--er,

Sam-mies "Un-cle Sam;" Beat it Mr.- Kais----er,

2 ---A-----ver the Rhine--- The--- riv-er Rhine,

A-----ver the Eis-----er, The riv-er Eis----er;

2 ---Beat it, Mr. Kais---er, While go-ing is good! Chorus.

Beat it, Mr.- Kais--er, While going is good!-- Your

ff

Frit-zies & your Hein-ies, From your Pal-ace in Ber-lin,

mf

(Hunting The Huns.)

©CLE433200
OCT 22 1918
PRESSER
PHILA.DA.

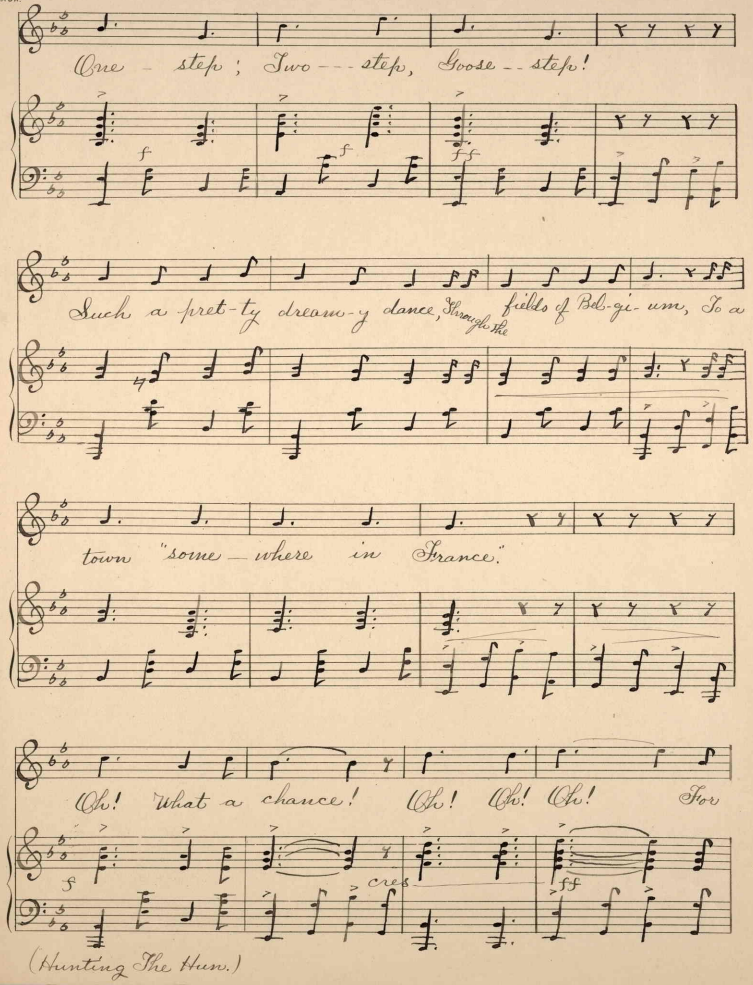

©CLE433200

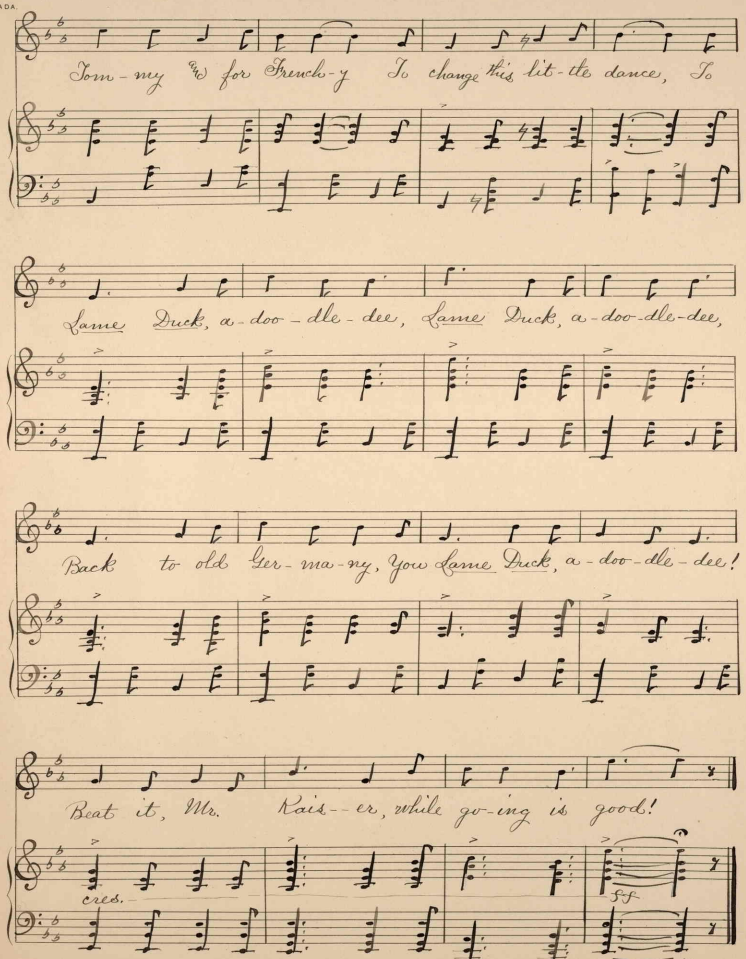

(Hunting The Hun.)

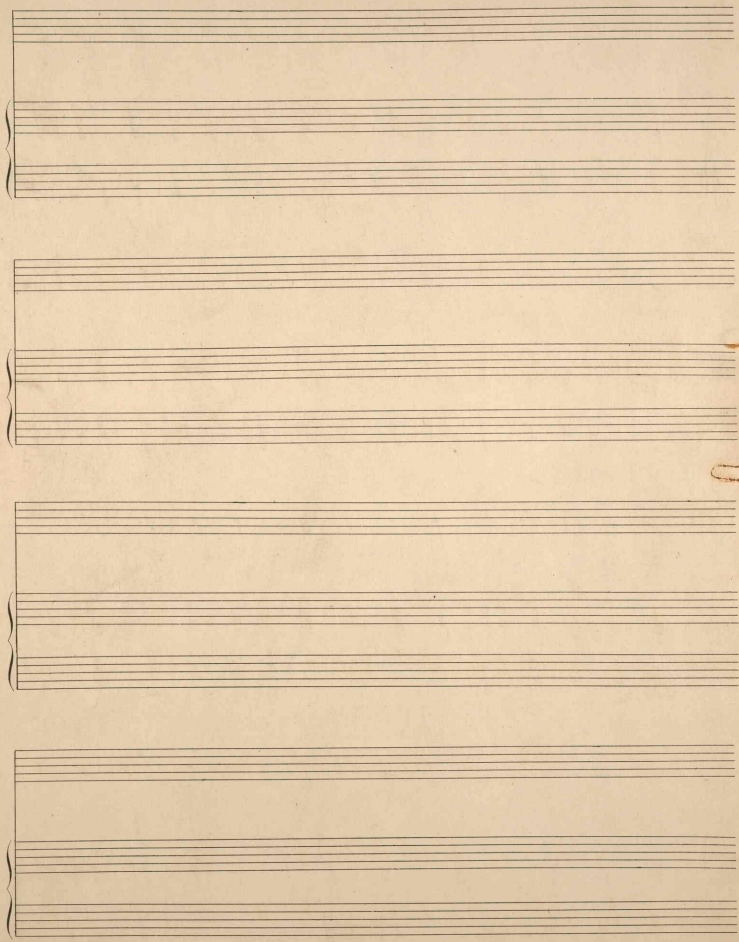

442702