PRE432593
PRESSER
SEP 18 1918
PHILADA.

Dedicated to the Army Aviators,
at Training School, Kelly Field,
San Antonio, Texas.

Papalangi.

(Breaking through the sky.)

Bing - Bang - Boom - March.

Words by
Llewella Pierce Churchill.

Music by
E. Rose Reese Art.

Introduction.

Tempo di Marcia.

mf. cres - - - - ff

Vamp.

2- What pi-rates are the Huns, With bay-o-nets and guns, Bing! Bang! Boom! They

What sav-a-ges the Huns, With bay-o-nets and guns; Bing! Bang! Boom! They

2-- go! Down deep a-mong the whales and where the U-Boat sails, Bing! Bang! Boom! They

go! The Zep-pe-lins are great, when fly-ing out in state; Bing! Bang! Boom! They

f

M16 46

THEODORE PRESSER CO. SEP 19 1918 PHILADA.

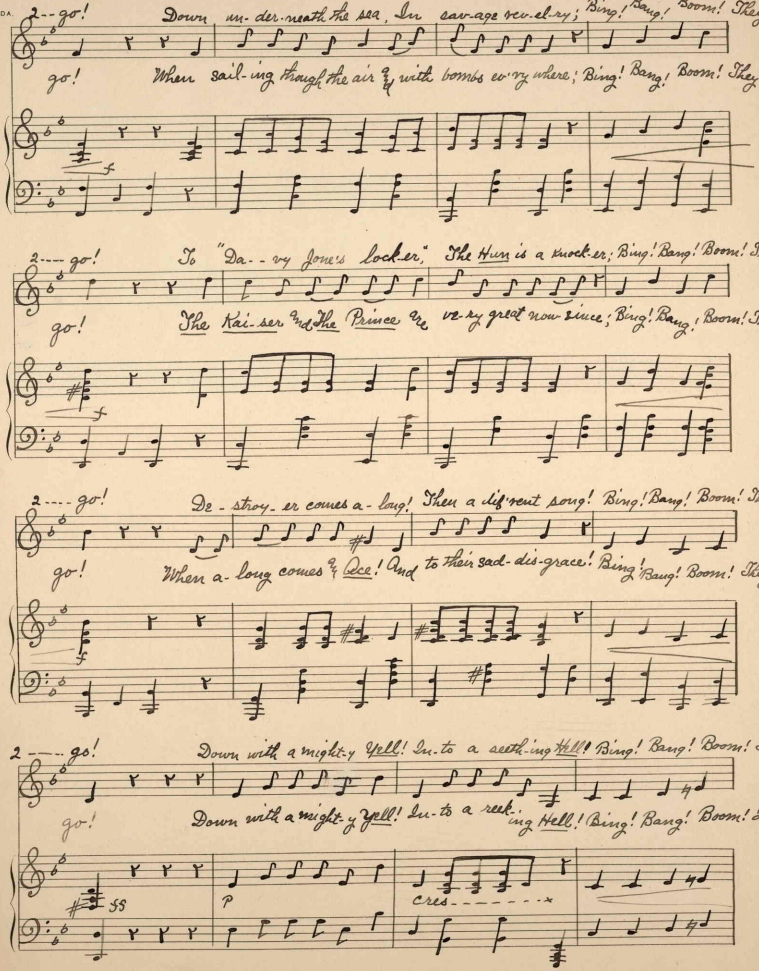

PRESSER
SEP 18 1918
PHILADA

Chorus.

2 - - - go!

Bing! Bang! Boom! They go!

go! - - - - - - - - Bing! Bang! Boom! They go! The Air - - plane! The

Air - - - plane! "Break-ing through the sky!"

Marcato.

Stand e-rect, throw

out your chest and gaze with both your eyes; The Aer-o-plane, The Hy-dro-plane, The

great-est things that fly; The bi - - - cy-cle, the tri-cy-cle, The mo-tor-cy-cle

Papalangi-3.

THEO. PRESSER CO. PHILADA. SEP 18 1918

too; The au-to, now, is out of date, Since fun-ny lit-tle things do

Con Spirito.

fly! To the bat-tle-fields of Mars! Bing! Bang! Boom! They

go! Wire-less, too, a-mong the stars! Bing! Bang! Boom! They

go! Bing! Bang! Boom! Bing! Bang! Boom! Bing! Bang! Boom! They
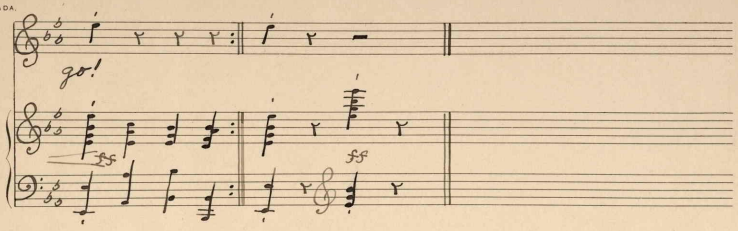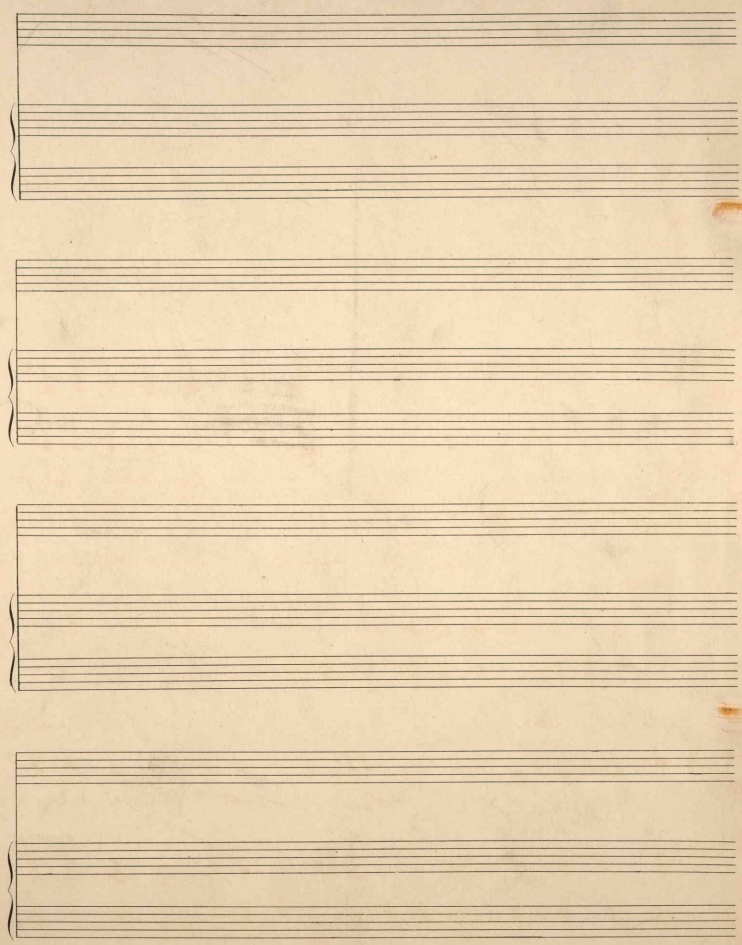
PRESSED STEEL
PHILADA.
SEP 18 1918