Words by Ray Bergey

JUN 10 1918
©CLE 425596

R

Old Glory

Music by Mrs J. J. O'Shea

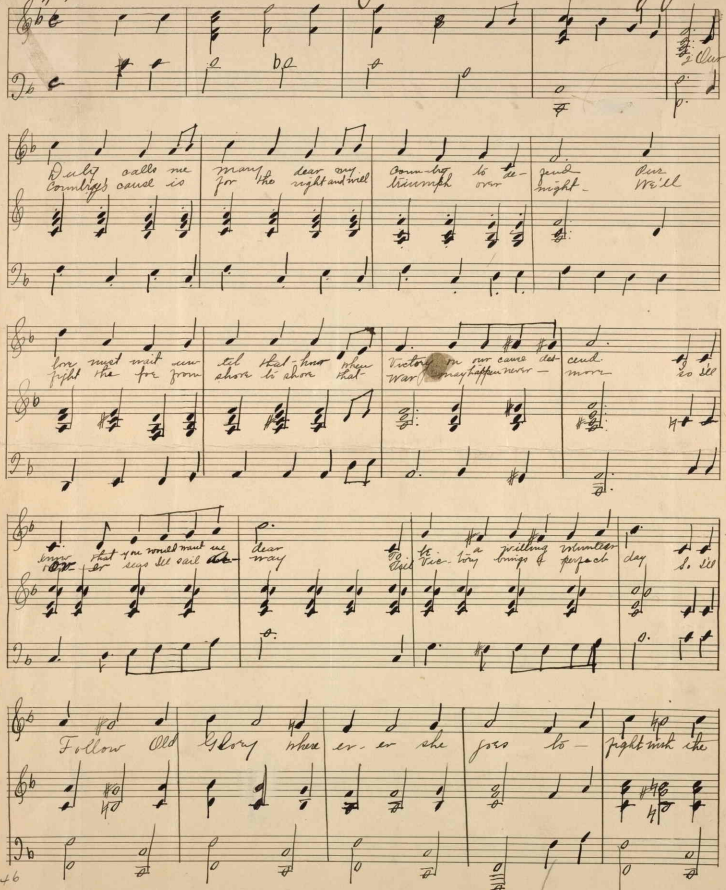
Duty calls me many dear my Country to de- fend Our
Country's cause is for the right and will triumph over night - We'll
love must wait un- tel that hour when Victory on our cause des- cend
fight the foe from shore to shore that War may happen never - more so I'll
know that you would want me dear to be a willing volunteer
Over seas I'll sail the way Vic- tory brings a perfect day So I'll
Follow Old Glory where er- er she goes to - fight with the

M1646
.O

Carl Fischer, New York.
No. 5—14 lines.

Copyright 1918, by Mrs J. J. O'Shea.

Shamrock the Lily- and Rose so wait for me then- Oh

Sweet heart mine- For Victory will bring- our Honey moon time.

433511