©CLE419043

MAR 20 1918

WE'LL KNOCK WITH OUTS WILLIAM

WALTER W. OSTROW

M1646
.O

Carl Fischer, New York.
No. 7—16 lines.

WORDS BY
HARRY LANDO

MUSIC BY
WALTER W. OSTROW

WE'LL KNOCK "WILL" OUT O WILLIAM

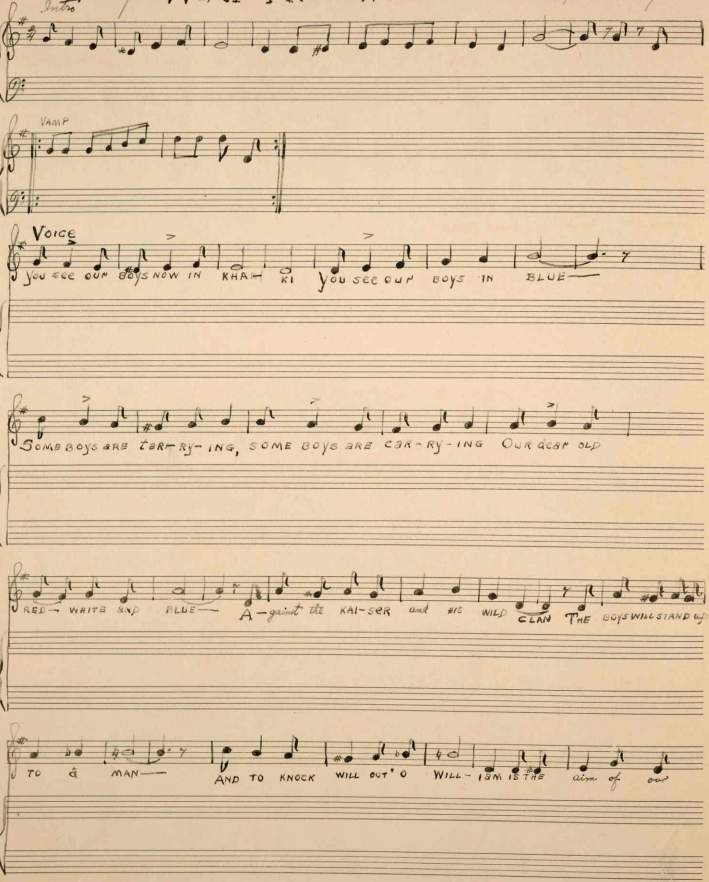

CHORUS

UN-CLE SAM — And we will KNOCK "WILL" OUT' - O WILL - ISM WITH GUNS AND

MAN-Y - MAN - Y MIL - LIONS — AS WE GO MAR-CHING MAR-CHING MAR-CHING TO FIGHT THE

RA- VING KAI - SER BILL SO WE WILL KNOCK "WILL" OUT' O WILL - ISM OLD GLO-RY'S

SAFE ON LAND AND SEA — THEN TO U. S. WE'LL BE RE - TURN-ING KNOW - ING

THAT THE WORLD IS SAFE AND FREE

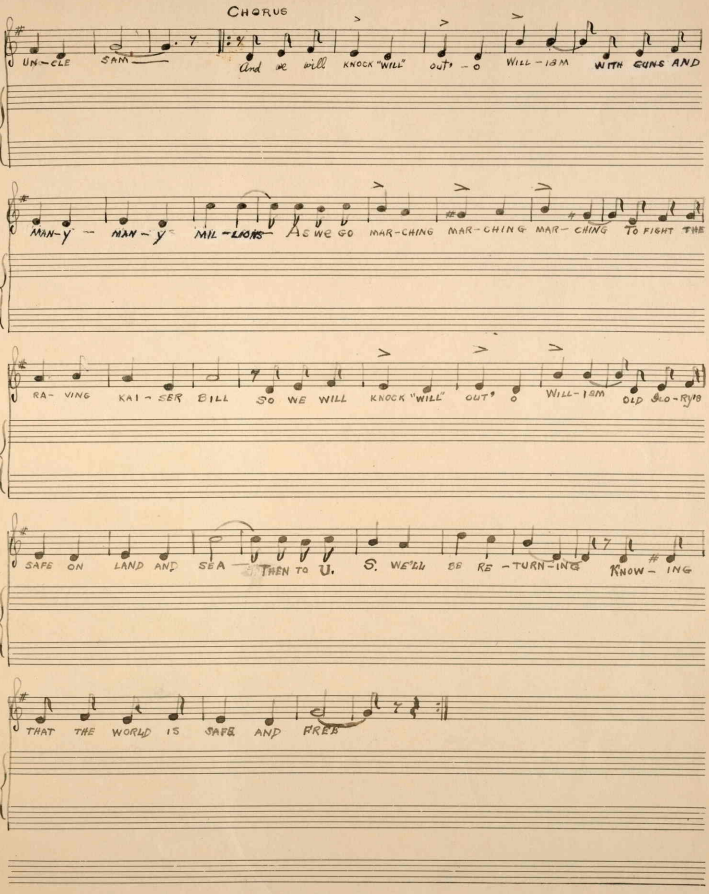

MUNICH UNION LABEL
Carl Fischer, New York.
No. 7—16 lines.

42/446