JUL -9 1942

UPON THE FIELD OF BATTLE

LYRIC BY
JAMES PALAO
MUSIC BY
JAMES PALAO

©CIEunpub 301875

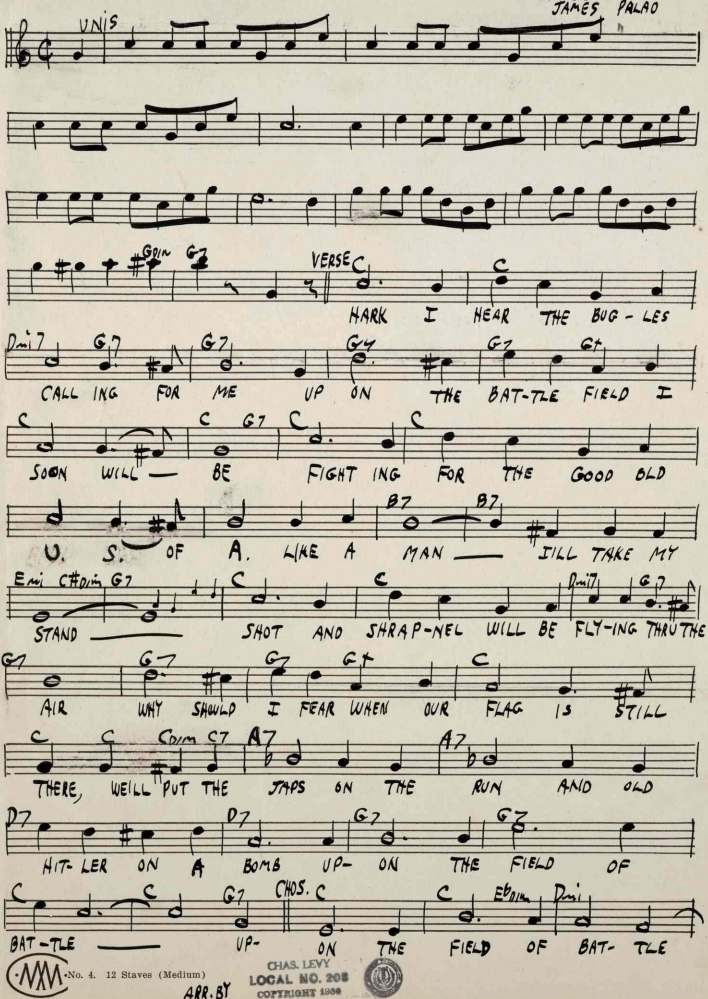

M
1646
.P

No. 4. 12 Staves (Medium)

ARR. BY

CHAS. LEVY
LOCAL NO. 208
COPYRIGHT 1950

Dmi Dmi7 G7 Dmi7 G7 C C#dim G7

— WHERE WE'RE PLANT- ED GLO- RY THERE

C C Ebdim Dmi7 Dmi

IT SHALL WAVE FOR EV- ER — IN OUR

Dmi7 G7 Dmi7 Dmi6 E7 — E7 E7 G#7 E7 A+ A7 Adim A7

FIGHT FOR UN- CLE SAM — WE'LL MAKE THE AX-IS UN- DER

A7 D7 D7 G7

STAND THAT THEY CAN- NOT RULE THIS LAND, UP- ON THE

G7 C C

FIELD OF BATTLE —