APR 16 1917
©CLE404361

Hail to America! by G. Herb Palin

M1646
.P

Copyright 1917 by G. Herb Palin.

HAIL TO AMERICA

G. HERB. PALIN

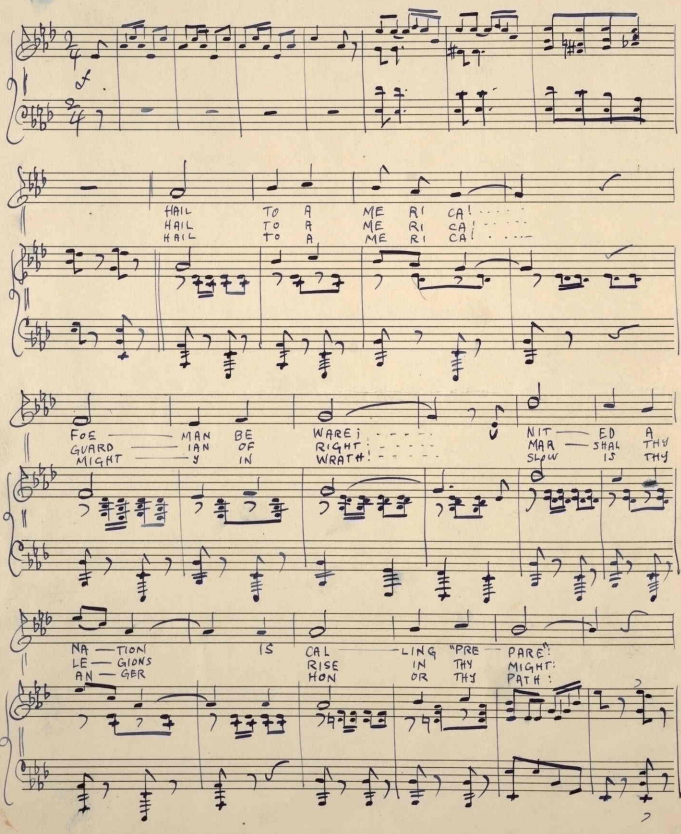

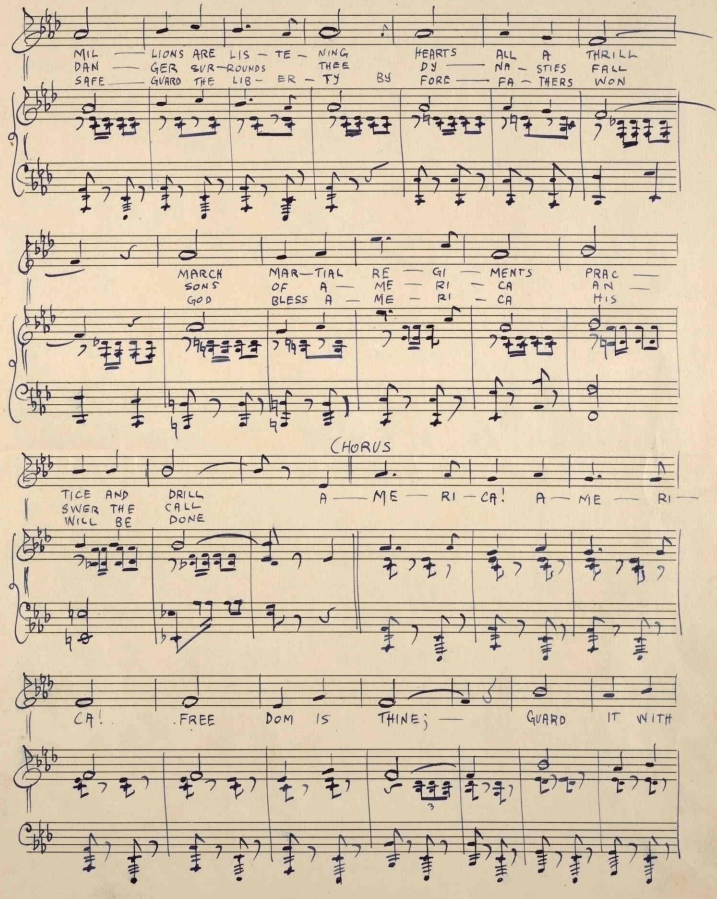

MIL — LIONS ARE LIS — TE — NING HEARTS ALL A THRILL
DAN — GER SUR—ROUNDS THEE DY — NA — STIES FALL
SAFE — GUARD THE LIB — ER — TY BY FORE — FA — THERS WON

MARCH MAR—TIAL RE — GI — MENTS PRAC —
SONS OF A — ME — RI — CA AN —
GOD BLESS A — ME — RI — CA HIS

CHORUS

TICE AND DRILL A — ME — RI — CA! A — ME — RI —
SWER THE CALL
WILL BE DONE

CA! FREE DOM IS THINE; — GUARD IT WITH

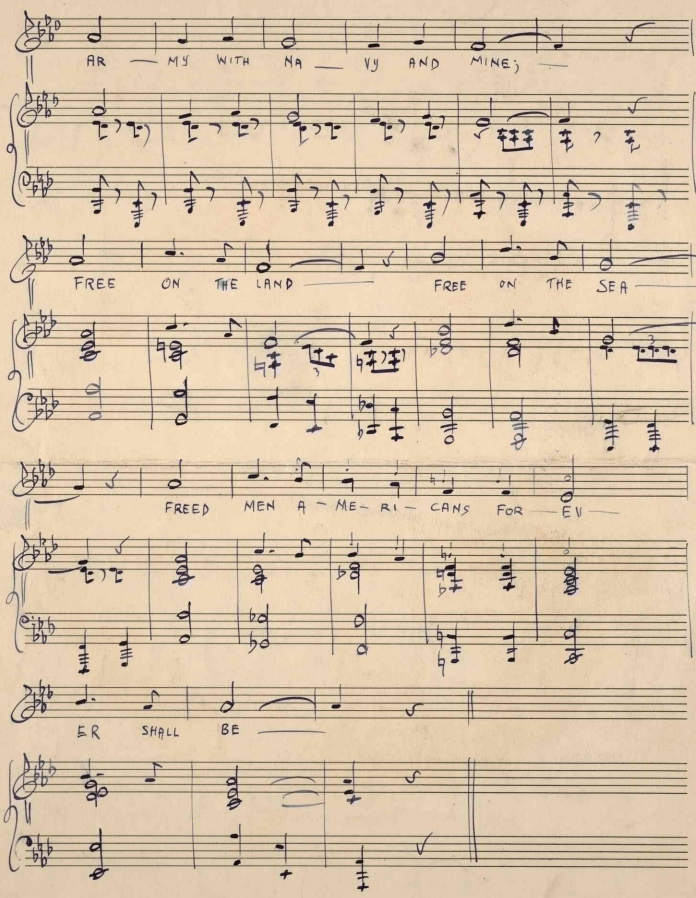
AR — MY WITH NA — VY AND MINE;
FREE ON THE LAND — FREE ON THE SEA —
FREED MEN A - ME - RI - CANS FOR — EV —
ER SHALL BE —

Words

HAIL TO AMERICA!

Respectfully dedicated to the Nation's President in the hour of the Nation's need--By G. HERB PALIN.

****

Hail to America!
  Foemen beware;
United a Nation-
  Is calling "Prepare!"
Millions are listening,
  Hearts all athrill;
March martial regiments,
  Practice and drill.

Chorus-

America!--America!
  Freedom is thine;
Guard it with Army-
  With Navy and Mine.
Free on the Land--
  Free on the Sea;
Freemen Americans
  Forever shall be.

Hail to America!
  Guardian of Right!
Marshal thy legions-
  Rise in thy might.
Dangers surround thee,
  Dynasties fall;
Sons of America--
  Answer the call.

Hail to America!
  Mighty in wrath!
Slow is thy anger-
  Honor thy path.
Safeguard the Liberty
  By forefathers won:
God bless America;
  His will be done.