Ctr 15 1919 ©CIE457320

THE VICTORY WON.

Geo. R. Dix. Jean Navarre.

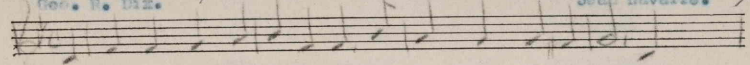

The war in which A- mer-i-ca was forced to take a part, And

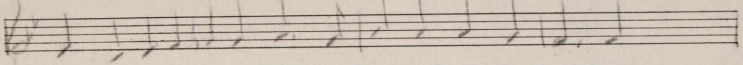

caused so many sturdy lads for foreign lands to start To

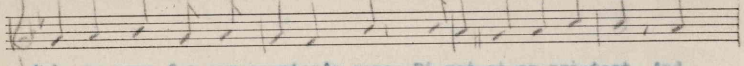

take up arms for our country's cause Dé-moc-ra-cy pro-tect, And

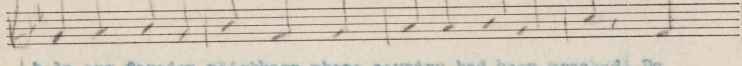

help our foreign neighbors whose country had been wrecked By

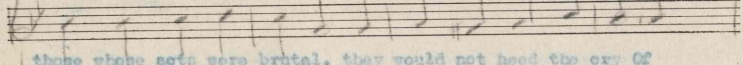

those whose acts were brutal, they would not heed the cry Of

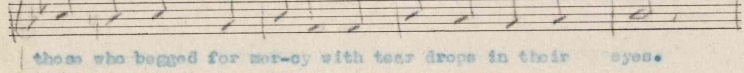

those who begged for mer-cy with tear drops in their eyes.

CHORUS-

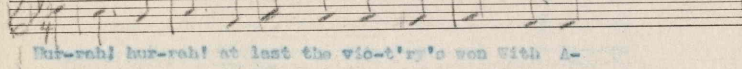

Hur-rah! hur-rah! at last the vic-t'ry's won With A-

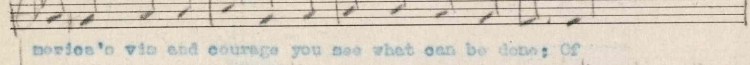

merica's vim and courage you see what can be done; Of

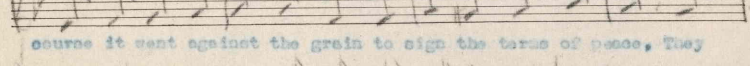

course it went against the grain to sign the terms of peace, They

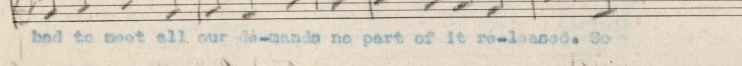

had to meet all our dé-mands no part of it re-leased. So

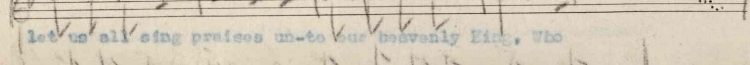

let us all sing praises un-to our heavenly King, Who

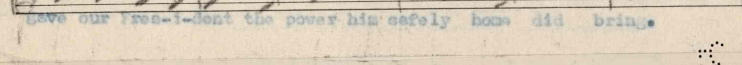

gave our Pres-i-dent the power him safely home did bring.

(2)

But now the war is over the lads are homeward bound,
All America should feel happy when they step on U. S. ground;
The hardships which they underwent, Old Glory to uphold,
We've read and heard so many things, the half has not been told.
Our flag has waved o'er many climes, all nations must respect
The Stars and Stripes which went across our neighbors to protect.

(3)

Yes, Uncle Sam surprised the world, the way his men advanced,
For they were quickly speeding to the land of ruined France;
They soon found out the U. S. A. was something more than bluff,
For soon we heard the dismal cry, the Germans had enough.
Their hands went up for mercy, Oh comrade, brave and true,
We will respect the U. S. A. and the Red, White and Blue.

(4)

So Germany with all her camp at last must bite the dirt,
For Uncle Sam will have his men to see she does not shirk;
The punishment which we require is nothing more than just,
Yes, Uncle Sam has made it plain she cannot break her trust.
Their roving days are over, the Kaiser reigns no more,
They'll have to be contented by remaining on their shore.

FOR SALE BY THE NATIONAL LITERARY AND PUBLISHERS'
SERVICE BUREAU, HANNIBAL, MO.

Clayton F. Summy Co., Music Tablet.

470128

N.
9r914

F. Summy Co., Music Tablet.