OCT 13 1919

"GOD'S COUNTRY, YOUR COUNTRY".
(MY COUNTRY TOO)

Alma Edith Steen. Jean Navarro.

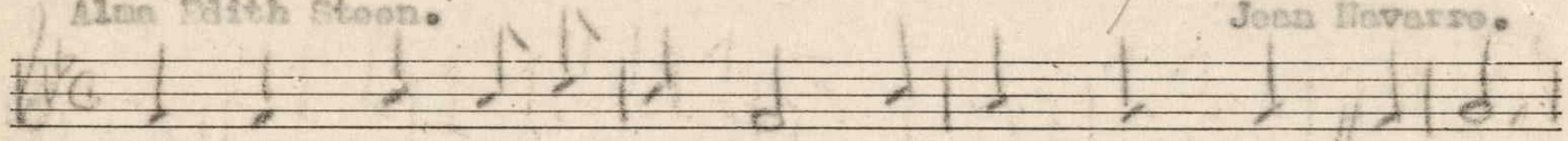

Neat- est trick in the "Old World" was pull'd off years a- go:
The once wee burg now proud-ly boasts of a great na-tion;

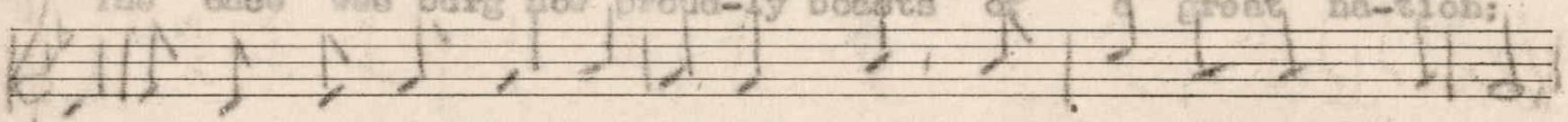

A no- ble lit-tle band o' col - o- nists got tired o' "Kings'-Say-So".
The War-God-Mars" had a trust-y guy- 'ye you heard o' "Kais- er-Bill"?

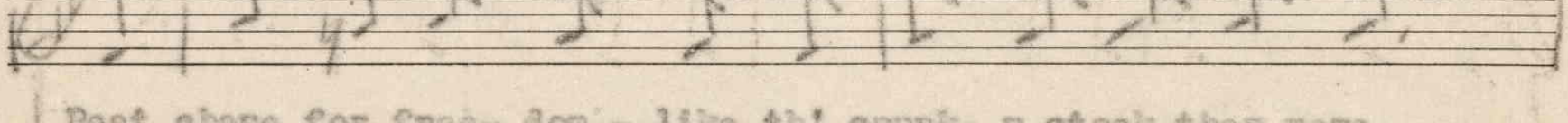

Best chose for free- dom,- like th' spunk- y stock they were,
His swine th' "Huns", wish'd but to plun-der and to kill,

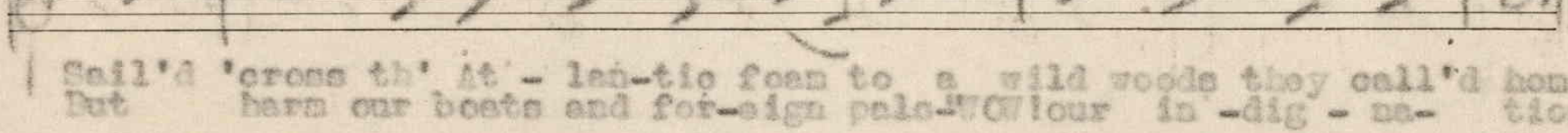

Sail'd 'cross th' At - lan-tic foam to a wild woods they call'd home.
But harm our boats and for-eign pale-WOW!our in -dig - na- tion!

H1646
N

FOR SALE BY THE NATIONAL
SERVICE BUREAU,

471488

CHORUS-

"Now my own no-ble Yankee Doo-dle Lad-dy, O' our own daddy Yankee Hob,

Daddy"- You'd chase Fritz 'round th' world, yes 'round and back again,

that he'd reign but 'nstead, we've got 'in all refined in! Now

hur-ry back, "Sam-my" and "Jack", and "Parlez-Vous (oola-loo)" In

"God's Coun-try, your Coun-try, and my Coun-try too".

LITTRARY AND PUBLISHERS'
KANNIBAL, MO.

Clayto
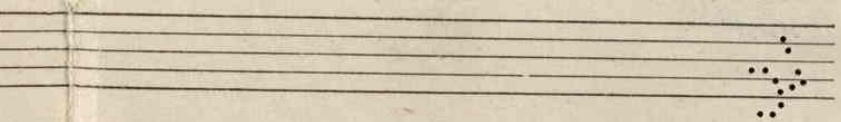
© CIE462105