©CIE462110
OCT 13 1919

A HERO OF THE U. S. A.

Ruby Cook. Jean Navarre.

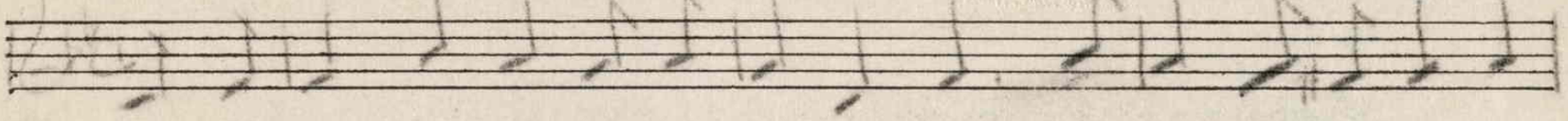

Yes, I left my home in the gold-en state Just two years a-go to-

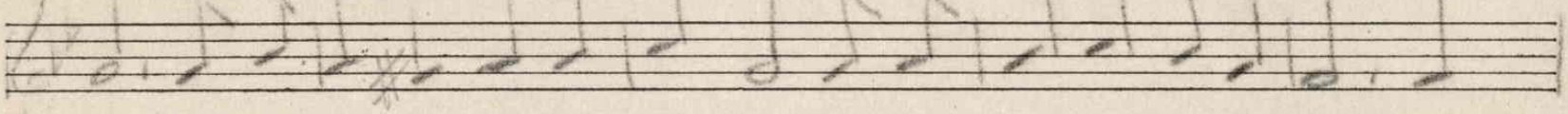

day. For de-moc-ra-cy and free-dom Of our dear old U. S. A. 'Twas

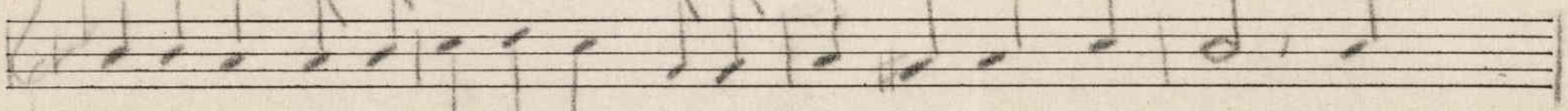

on-ly one year a-go to-day. I was sent a-cross to France; To

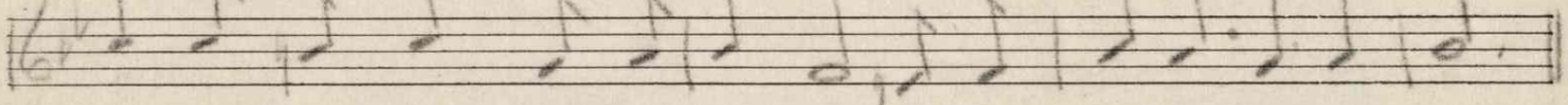

fight with the French and the All-ies And like others take a chance.

(2)

I helped them fight in the Argonne Woods,
Till all Huns were gone but a few;
In that fight I was wounded there,
And was sent away with another two.
I could not wait until I was well
To get another chance at the Hun;
So the next day to the front I went,
And helped the Yanks make the Germans run.

(3)

Yes, it seems like a century to me,
Since the day that I did enlist;
But we've made the world safe for democracy,
And my share in the fights I've not missed.
Yet I am only one of the mothers' sons
That sailed across the ocean's foam;
But the happiest day that came to me
Was the day we sailed for home.

FOR SALE BY THE NATIONAL LITERARY AND PUBLISHERS'
SERVICE BUREAU, HANNIBAL, MO.

M1646
.N

471489