NOV -3 1919
© CIE464149

VICTORY CHIMES.

Earl Yates. Jean Navarre.

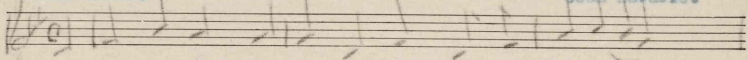

Re-joice to greet the shin-ing dawn, Cheer the he-ro souls

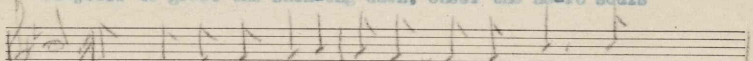

on. Strong-er for the task, They who were so brave Would

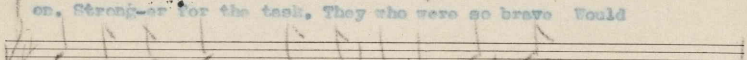

ask, were they near, Though we drop a tear, That

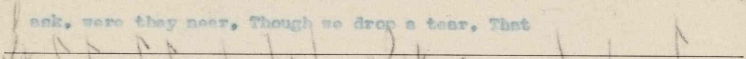

neb-y sleep who were so dear. (CHORUS) Re-joice! Re-joice! That

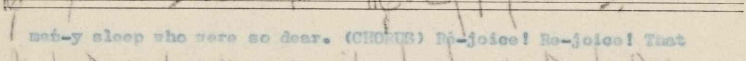

vic-tor-y came Through the night of fear, That the ag-es un-

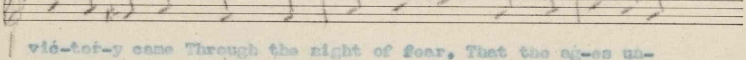

told Shall the spir-it of peace un- fold, The Hearth fires blessing

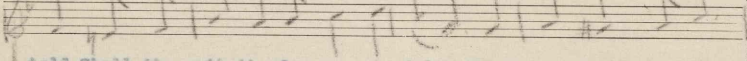

Faith and jus-tice conquering, The nation's welfare firmly guarding.

Clayton F. Summy Co., Music Publs.

(2)

Rejoice! those heroes unfaltering lifted
Our starry banner high;
Crushing the tyrants' liar,
Unfettering the bondsmen,
Giving deeper life and light,
Putting the darkness to flight,
Behold! the glorious day where Liberty holds sway!

(3)

Tho now your heart be grief clouded,
Sing! your heritage is life crowned
By Freedom's spirit enduring,
Made duty Flanders Field,
May their spirit undaunted never yield,
But be a valiant shield
Against oppression in time of need.

FOR SALE BY THE NATIONAL LITERARY AND PUBLISHERS'
SERVICE BUREAU, HANNIBAL, MO.

M1646
.N

473295