©CLE432192

SEP -3 1918

"FOR HIM THAT FELL IN BATTLE"

Little Gold Star

Song

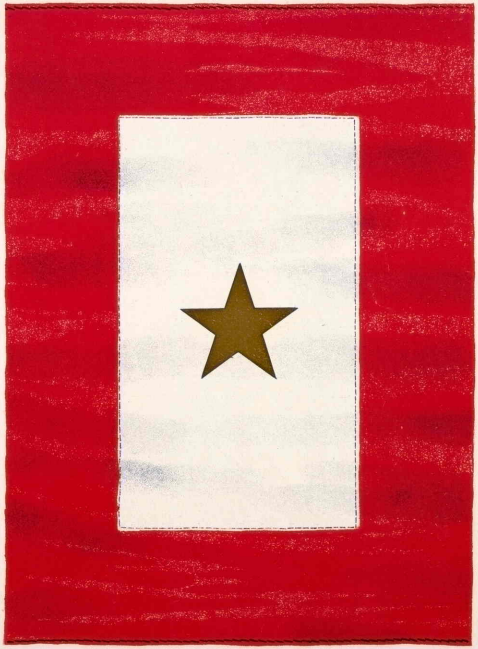

Words By
Will M. Maupin

75

Music By
J. A. Parks

PUBLISHED BY
The J. A. Parks Company
YORK, NEBRASKA—U.S.A.

M1646
.P

To Mr John McCormack

Little Gold Star

Words by WILL M. MAUPIN

Music by J. A. PARKS

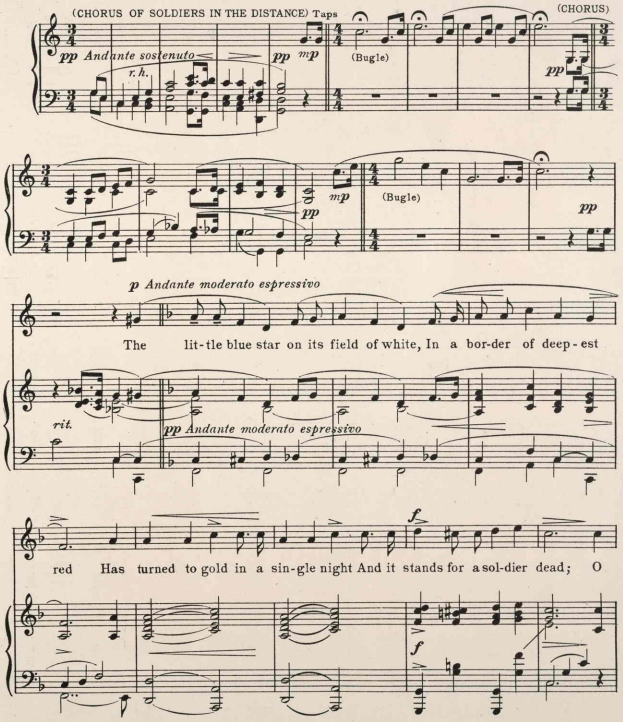

Copyright 1918 by The J. A. Parks Co.

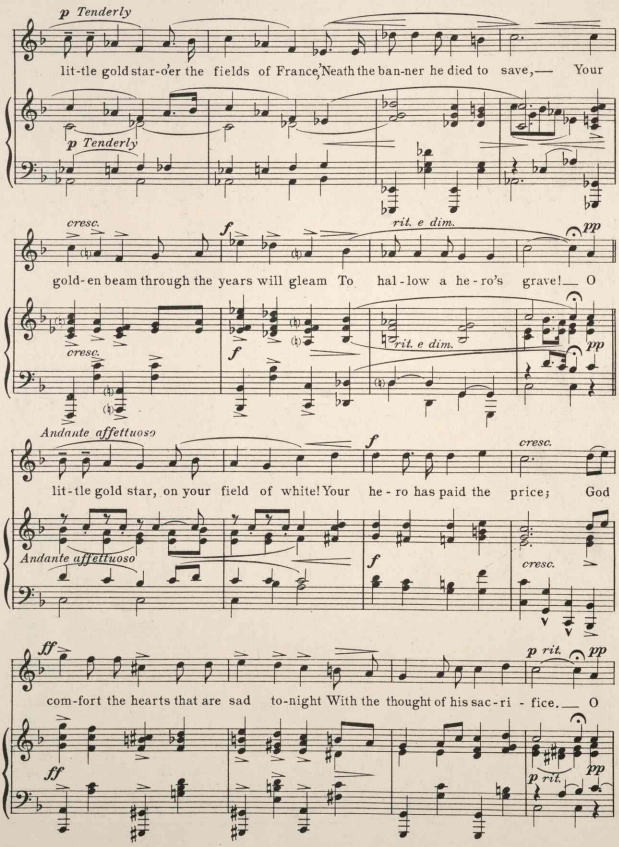
p Tenderly
lit-tle gold star-o'er the fields of France, Neath the ban-ner he died to save,— Your
p Tenderly
cresc.
f
rit. e dim.
pp
gold-en beam through the years will gleam To hal-low a he-ro's grave!— O
cresc.
f
rit. e dim.
pp
Andante affettuoso
f
cresc.
lit-tle gold star, on your field of white! Your he-ro has paid the price; God
Andante affettuoso
f
cresc.
ff
p rit.
pp
com-fort the hearts that are sad to-night With the thought of his sac-ri-fice.— O
ff
p rit.
pp

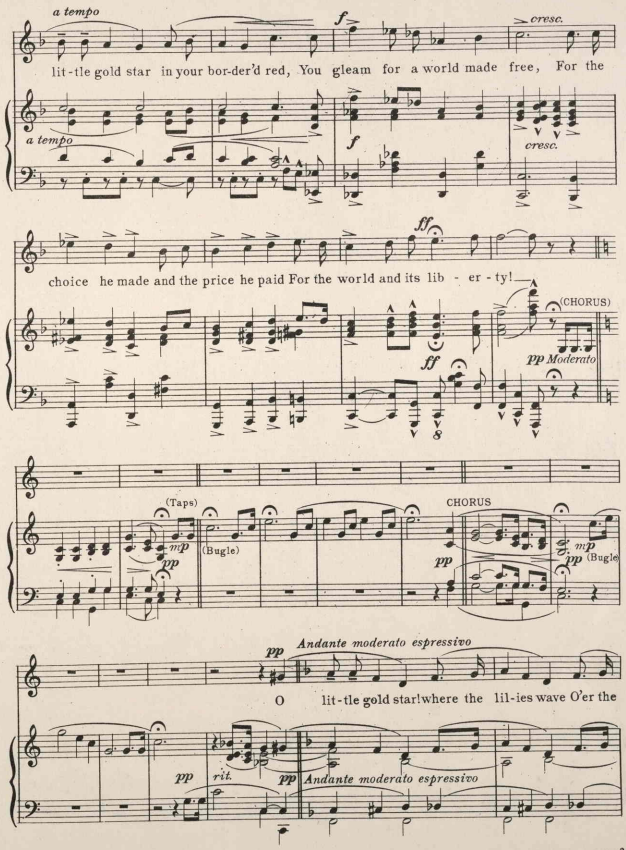
a tempo
f
cresc.
lit-tle gold star in your bor-der'd red, You gleam for a world made free, For the
a tempo
f
cresc.
ff
choice he made and the price he paid For the world and its lib - er - ty!
(CHORUS)
ff
pp Moderato
(Taps)
mp
pp
(Bugle)
CHORUS
pp
mp
pp
(Bugle)
pp
Andante moderato espressivo
O lit-tle gold star!where the lil-ies wave O'er the
pp
rit.
pp
Andante moderato espressivo

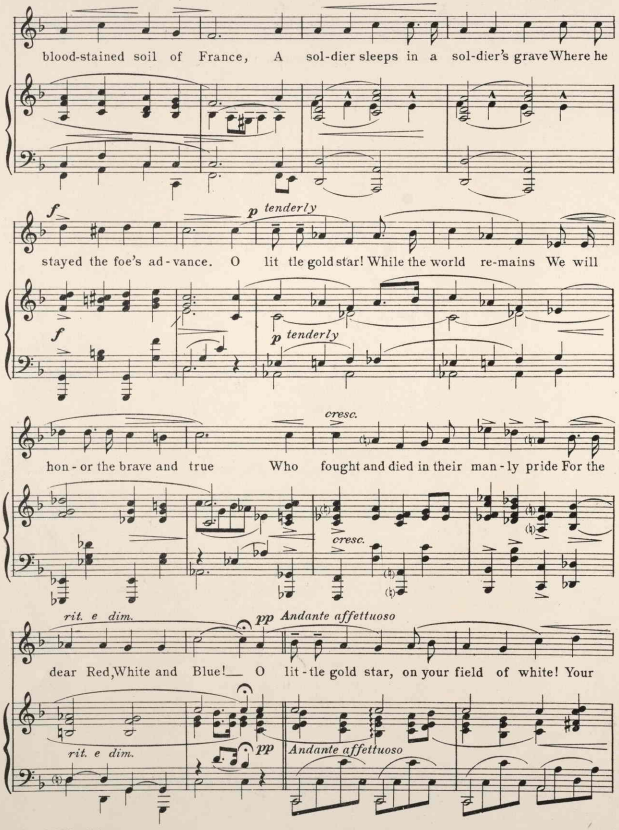
blood-stained soil of France, A sol-dier sleeps in a sol-dier's grave Where he
f
p tenderly
stayed the foe's ad-vance. O lit tle gold star! While the world re-mains We will
f
p tenderly
cresc.
hon-or the brave and true Who fought and died in their man-ly pride For the
cresc.
rit. e dim.
pp Andante affettuoso
dear Red, White and Blue!___ O lit-tle gold star, on your field of white! Your
rit. e dim.
pp
Andante affettuoso

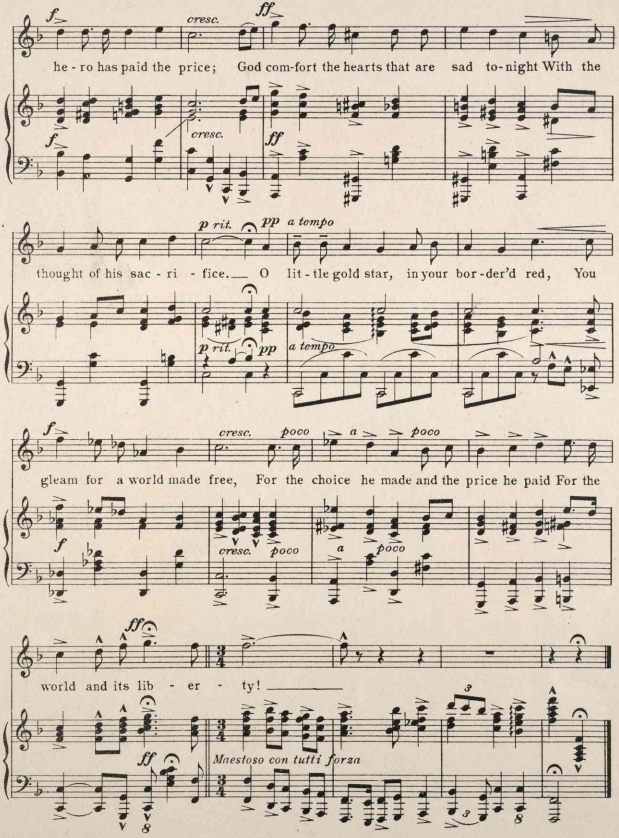
f
cresc.
ff
he - ro has paid the price; God com-fort the hearts that are sad to-night With the
cresc.
ff
p rit.
pp
a tempo
thought of his sac - ri - fice. O lit - tle gold star, in your bor - der'd red, You
p rit.
pp
a tempo
f
cresc.
poco
a
poco
gleam for a world made free, For the choice he made and the price he paid For the
f
cresc.
poco
a
poco
ff
world and its lib - er - ty!
ff
Maestoso con tutti forza