©CLE436405
OCT 28 1918

No. 823 There's Going To Be One Grand Old Time . . . . . PARKS Price 15 cents

CHOICE COMPOSITIONS FOR MALE VOICES

SECULAR EDITION

Number			Price
433	Alice	ASCHER-PARKS	10
461	Aunt Margery [Humorous]	PARKS	15
72	Blue Bells of Scotland	Arr. by PARKS	15
201	Battle Hymn of the Republic	Arr. by PARKS	10
344	"Beside Thee"	PARKS	10
424	Battle Cry of Freedom [National]	ROOT-PARKS	10
49	City Choir [Humorous]	PARKS	15
470	Cotton-Field Melodies	PARKS	25
211	Columbia's Natal Day [National]	PARKS	15
59	Good-Night	PARKS	15
64	Heart Bowed Down, The	BALFE-PARKS	10
204	"Hush Yo' Honey, Hush"	GRIGGS-PARKS	25
349	In Absence	PARKS	15
465	In the Rain [Humorous]	PARKS	10
229	"I'se Gwine Down Souf to Die"	PARKS	10
205	"I'd Like to Go Down South Once Mo'"	PARKS	15
351	"Jes' to Be Along 'O You"	PARKS	15
425	Just Before the Battle [National]	ROOT-PARKS	10
428	"Jest A-Wearyin' fer You"	PARKS	15
74	Last Rose of Summer [With Soprano Obligato]	PARKS	15
207	Li'l Gal	PARKS	10
213	Larboard Watch	WILLIAMS-PARKS	10
52	Love's Old Sweet Song	MOLLOY-PARKS	10
436	"Little Boy"	PARKS	10
44	Little Pee-Weet	PETRIE-PARKS	15
352	Loch Lomond	SCOTCH-Arranged	10
104	Last Night [with Soprano Obligato]	KJERULF-PARKS	10
414	Legends	MOHRING	15
434	"Mammy's Little Coal Black Coon"	BELLAM-PARKS	15
55	Mammy's Li'l Boy	PARKS	15
266	'Neaf de Dear Ol' Southern Pines	RUNYAN	15
206	O Hail Us Ye Free	From "ERNANI" Arr.	20

Order Octavo Music Only By Number.

PUBLISHED BY
THE J. A. PARKS COMPANY,
YORK, NEBRASKA, U. S. A.

M1646
.P

There's Going To Be One Grand Old Time

(FOR MEN'S VOICES)

Words by GERALD GREY

Music by J. A. PARKS

Tenor I

mf Allegro moderato

1. Oh, the Kai - ser's mot - ley

Tenor II

mf Allegro moderato

2. There'll be red, white, blue light—

Bass I

mf Allegro moderato

3. There's a bright - er dawn be -

Bass II

mf Allegro moderato

mf Allegro moderato

f *mf*

mob has got a chill, And there's going to be a grand old time! For we've

f *mf*

ev - 'ry-thing a-shine, For there's going to be a grand old time! There'll be

f *mf*

yond the bat - tle's din, For there's going to be a grand old time! And your

f *mf*

f *mf*

May be rendered effectively without accompaniment.

There's Going To Be One Grand Old Time. 5-1 (Men's V.)

Copyright 1918 by The J. A. Parks Co.

got his "Kul - tur" out - fit on the grill, And there's going to be a grand old

brave, glad, true hearts all a-long the line, For there's going to be a grand old

"Un - cle Sam" will wear a might - y grin, For there's going to be a grand old

time! With a mil - lion blaz - ing bon-fires on a mil-lion hills,

time! There'll be songs from ev - 'ry hill-top, bands on ev - 'ry plain,

time! We will swell the might - y cho - rus o - ver land and sea,

mf Moderato

Flash - ing o'er a mil - lion peace - ful vales and rills! 'Twill be

mf Moderato

Hearts and voi - ces blend - ing in one grand re - frain! And the

mf Moderato

Peal - ing forth the ti - dings of a world made free! And the

mf Moderato

Moderato

mf

one grand day for Sam-my, Fritz-y will be feel-ing clam-my, And 'twill

old Star-span-gled Ban-ner Will ring out in such a man-ner, 'Twill be

par-a-lyt-ic Kai-ser Will be some-what sad and wi-ser When our

ff *p* *Allegro*

jar old Kai-ser Bill! The Huns are play-ing raz-zle-daz-zle, But we'll

ff *p* *Allegro*

heard a-cross the Rhine! The Huns are play-ing raz-zle-daz-zle, But we'll

ff *p* *Allegro*

boys march through Ber-lin! The Huns are play-ing raz-zle-daz-zle, But we'll

ff *p* *Allegro*

8

ff *p* *Allegro*

f

fry 'em to a fraz-zle At the last big bar-be-

f

fry 'em to a fraz-zle At the last big bar-be-

f

fry 'em to a fraz-zle At the last big bar-be-

f

f

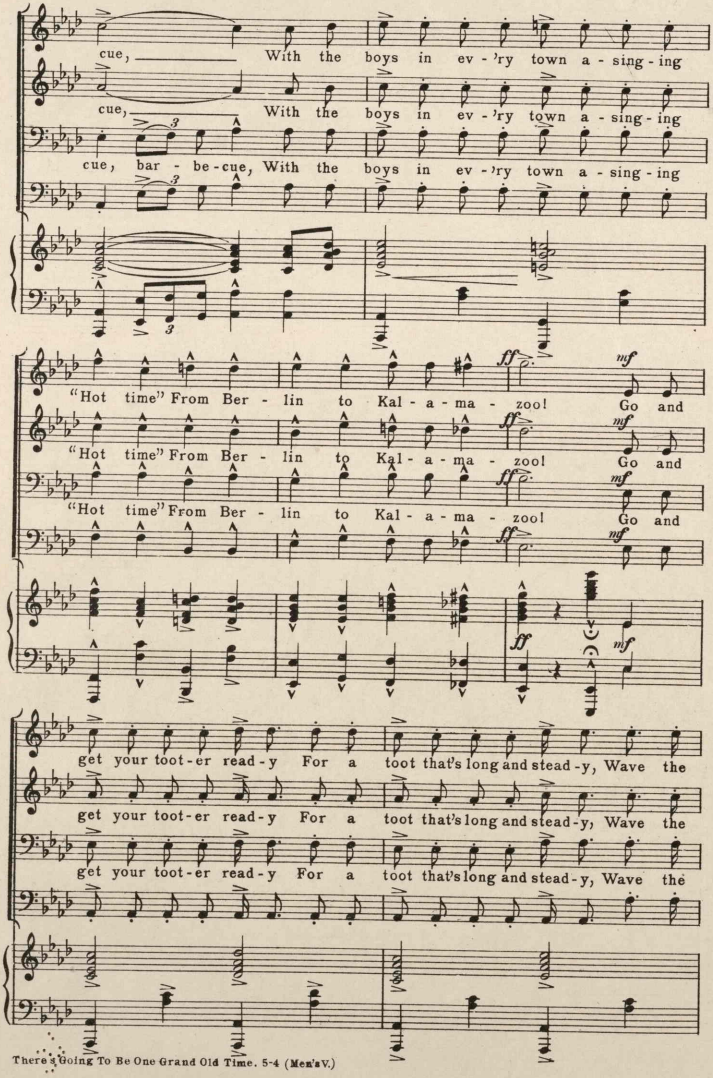
cue, With the boys in ev - 'ry town a - sing - ing
cue, With the boys in ev - 'ry town a - sing - ing
cue, bar - be - cue, With the boys in ev - 'ry town a - sing - ing
"Hot time" From Ber - lin to Kal - a - ma - zoo! Go and
"Hot time" From Ber - lin to Kal - a - ma - zoo! Go and
"Hot time" From Ber - lin to Kal - a - ma - zoo! Go and
get your toot - er read - y For a toot that's long and stead - y, Wave the
get your toot - er read - y For a toot that's long and stead - y, Wave the
get your toot - er read - y For a toot that's long and stead - y, Wave the

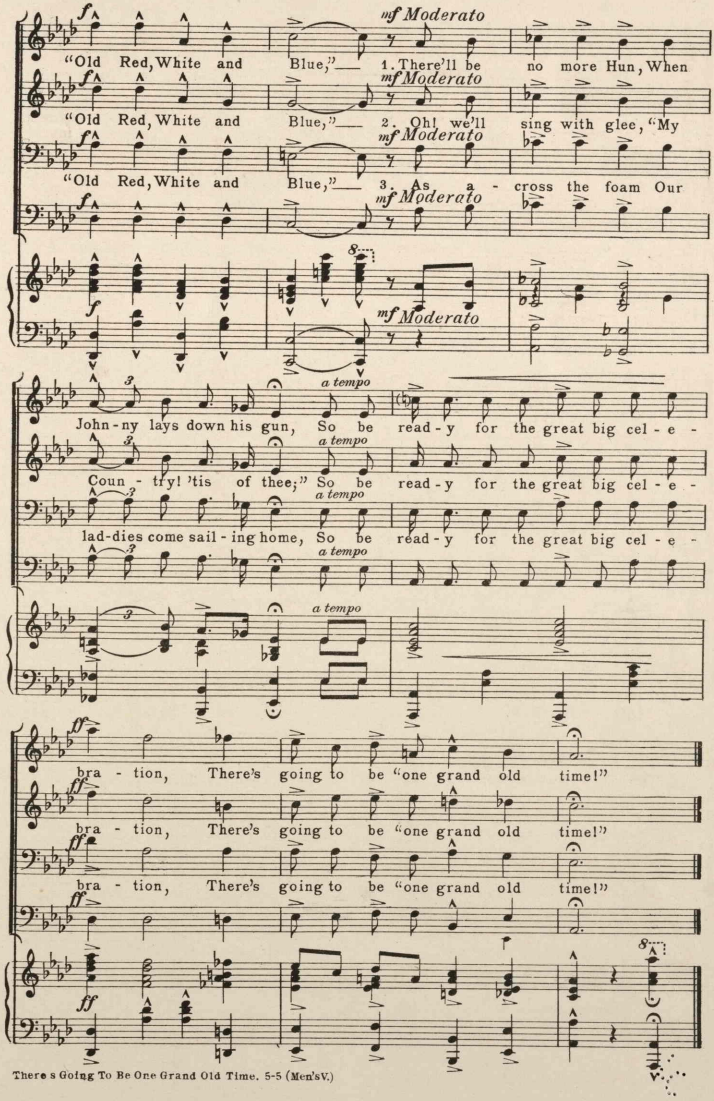
mf Moderato
"Old Red, White and Blue,"— 1. There'll be no more Hun, When
"Old Red, White and Blue,"— 2. Oh! we'll sing with glee, "My
"Old Red, White and Blue," 3. As a - cross the foam Our
a tempo
John - ny lays down his gun, So be read - y for the great big cel - e -
Coun - try! 'tis of thee;" So be read - y for the great big cel - e -
lad-dies come sail - ing home, So be read - y for the great big cel - e -
bra - tion, There's going to be "one grand old time!"
bra - tion, There's going to be "one grand old time!"
bra - tion, There's going to be "one grand old time!"

XXX IMPERIAL EDITION XXX

COMPLETE LIST OF

MUSIC BOOKS

BY J. A. PARKS

The Most Popular and Successful Series of Music Books Ever Published

For Male Voices

Program Quartets, No. 1
Program Quartets, No. 2
Concert Quartets, No. 1
Concert Quartets, No. 2
Concert Quartets, No. 3
Concert Quartets, No. 4
Concert Quartets, No. 5
Concert Quartets, No. 6
Songs of the South, No. 1
Humorous Quartets and Encores, No. 1
Humorous Quartets and Encores, No. 2
Sacred Quartets, No. 1
Sacred Quartets, No. 2
Sacred Quartets, No. 3
Sacred Quartets, No. 4
One Hundred Favorite Hymns
Memorial Songs, No. 1
Decoration Day Quartets, No. 1
Prohibition Quartets, No. 1
American National Songs, No. 1

For Female Voices

Concert Quartets, No. 1
Concert Quartets, No. 2
Concert Quartets, No. 3
Concert Quartets, No. 4
Humorous Quartets and Encores, No. 1
Humorous Quartets and Encores, No. 2
Sacred Quartets, No. 1
Sacred Quartets, No. 2
Sacred Quartets, No. 3

For Mixed Voices

Concert Quartets, No. 1
Concert Quartets, No. 2
Concert Quartets, No. 3
Concert Quartets, No. 4
Humorous Quartets and Encores, No. 1
Humorous Quartets and Encores, No. 2
Sacred Quartets, No. 1
Sacred Quartets, No. 2
Sacred Quartets, No. 3
Decoration Day Quartets, No. 1

Price 50 cents the copy; 5 copies $2.00 Post-paid

Old Home Songs for Male Voices
High School Songs, Mixed Voices
High School Songs, Male Voices
High School Songs, Female Voices
Commencement Quartets
Price 60 cents the copy, post-paid.

Concert Duets No. 1
Concert Trios No. 1
Sacred Duets No. 1
Sacred Trios No. 1
25 Encore Solos
Price $1.00 the copy.

FOR THE CHOIR

IMPERIAL ANTHEMS No. 1.....Price 60 cents the copy, post-paid
$6.00 the dozen, Express not pre-paid
IMPERIAL ANTHEMS No. 2.....Price 75 cents the copy, post-paid
$7.50 the dozen, Express not prepaid
IMPERIAL ANTHEMS No. 3.....Price 75 cents the copy, post-paid
$7.50 the dozen, Express not prepaid

The J. A. Parks Company, York, Neb. U.S.A.

440994