©CLE427880
AUG -2 1918

Rej

On The Battlefields Of France

LYRIC AND MUSIC

BY

JACK PATH

M1646
.P

On The Battelfields of France

Lyric & Music by
Jack Path

Intro. – Tempo di Marcia

Voice

The good old tranquil days of peace are o - ver The
'Mid grief and anguish man - y Hearts are yearn - ing While
boys are marching gal-lant-ly a - way Dem - o - cra-cy has built a might-y
dear ones Bat-tle for the U. S. A. A just and righteous peace is care to
Na - tion no more will brothers fight in blue and gray I know a brave and worthy gray-haired
fol - low, but first we'll have to tame that beast of prey So fight we must un-til we lick the

Copyright 1918 by Jack Path

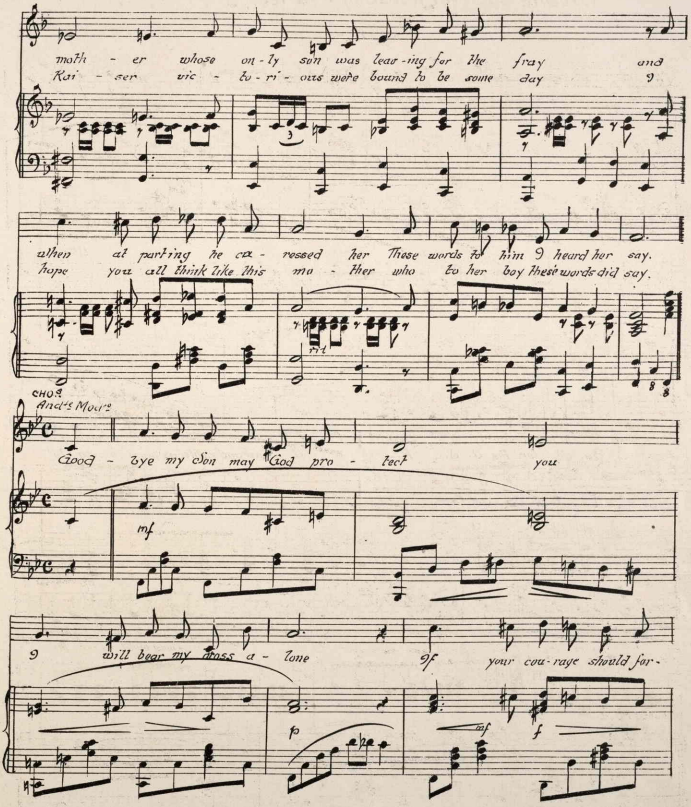
moth - er whose on - ly son was lear - ing for the fray and
Kai - ser vic - to - ri - ous were bound to be some day I
when at parting he ca - ressed her These words to him I heard her say.
hope you all think like this mo - ther who to her boy these words did say.
CHO.
And's Mod.
Good - bye my Son may God pro - tect you
I will bear my cross a - lone If your cou - rage should for -

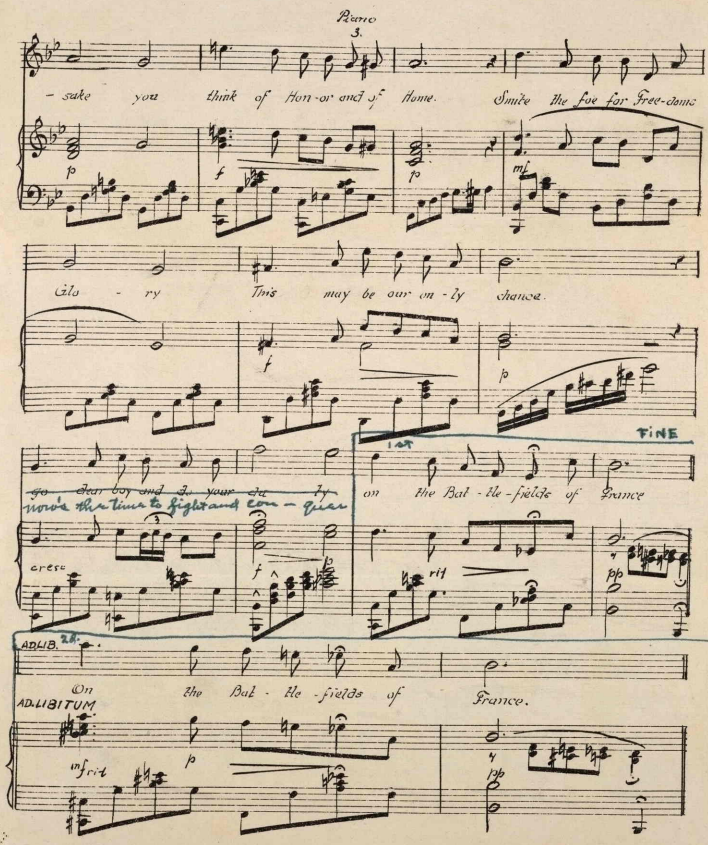

Piano

3.

- sake you think of Hon-or and of Home. Smite the foe for Free-doms

p f p mf

Glo - ry This may be our on - ly chance.

f p

~~go dear boy and do your du - ty~~

now's the time to fight and con - quer

1st FINE

on the Bat - tle - fields of France

cresc f p rit pp

AD.LIB. 2d.

On the Bat - tle - fields of France.

AD.LIBITUM

mf rit p pp

436126