©CLE419629
APR -4 1918

WE'RE DOING OUR BIT

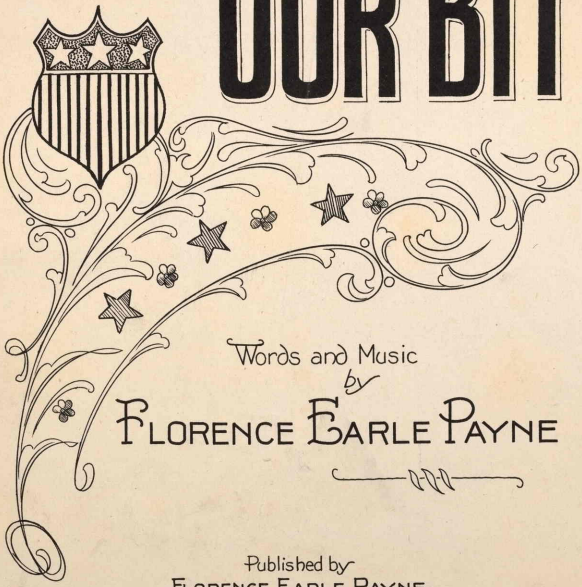

Words and Music
by
FLORENCE EARLE PAYNE

Published by
FLORENCE EARLE PAYNE
GOUVERNEUR, N.Y.

M1646
.P

"We're Doing Our Bit"

Words and Music by
FLORENCE EARLE PAYNE

f

TILL READY

Our___ flag is on the breeze, Our___
Our___ planes are in the air, Our___

p

na - vy on the seas, Our___ ar - my is on for - eign
fly - ers ev' - ry - where Fare - well wives and sweet-hearts we must

shores. We will smash the sub - ma - rines, All___ in - to smith - er -
go. We're for free - dom of the seas, For___ lib - er - ty and

Copyright MCMXVIII by Florence Earle Payne

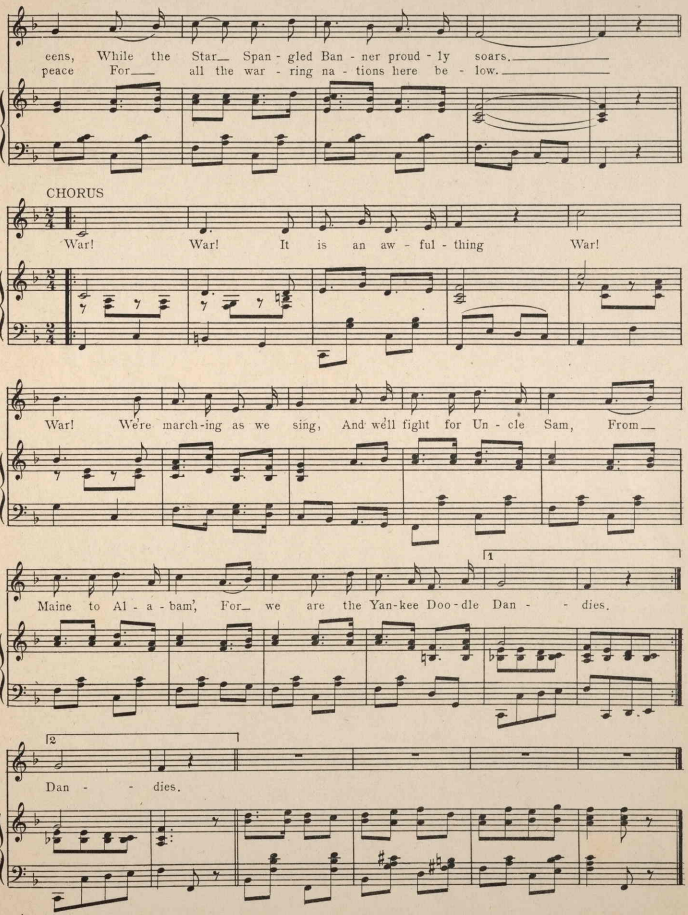
eens, While the Star Span - gled Ban - ner proud - ly soars.
peace For all the war - ring na - tions here be - low.
CHORUS
War! War! It is an aw - ful - thing War!
War! We're march-ing as we sing, And we'll fight for Un - cle Sam, From
Maine to Al - a - bam', For we are the Yan-kee Doo-dle Dan - - dies.
Dan - - dies.

428557