HOME AGAIN

MAR 29 1919
©CLE 443786

WORDS BY
HENRY VAN DYKE
MUSIC BY
ESTELLE PHILLEO

To our Yanks
on land and sea —
Loyally —
Estelle Phelleo.

M. S. T. VRAIN
PUBLISHER
Room 1247 - 122 So. Michigan Ave.
CHICAGO

H1646
P

HOME AGAIN

AMERICA FOR ME.

Words by
HENRY van DYKE.

Music by
ESTELLE PHILLEO.

In martial rhythm.

ff

REFRAIN. *With energy*

f

Home a-gain, Home a-gain, A-mer-i-ca for me! My

f

mf

heart is turn-ing home a-gain to God's Coun-try; To the

mf

mf

land of youth and free-dom, far be-yond the o-cean bars, Where the

mf

Copyright MCMXIX by Estelle Philleo.
International Copyright Secured.

mf *f*

air is full of sun-shine, and the flag is full of stars!

mf *f*

f *mf* *f*

1. 'Tis good to see the
2. (Oh) Lon - don is a
3. (Oh) Eur - ope is a

Old World, and trav - el up and down, A -
man's town, there's pow - er in the air; And
fine place, yet some - thing seems to lack, The

mong the fam - ous coun - tries and cit - ies of re-
Par - is is a woman's town, with flow - ers in her
past is too much with her, and peo - ple look - ing

mp

nown, To ad - mire the crumb - ly cas - tles, and the
hair; And its sweet to dream in Ven - ice, and its
back; But the glo - ry of the pres - ent, is to

mon - u - ments and kings, But soon or late you
great to stud - y Rome, But when it comes to
make the fu - ture free, We love our land for

have e - nough of an - ti - quat - ed things. So its
liv - - ing, there is no place like home. So its
what she is, and what she is to be. So its

sf REFRAIN. *With enthusiasm.*

Home a - gain, Home a - gain, A - mer - i - ca for me! *(1-3)* My
(2) I

sf

(1-3) heart is turn-ing home a - gain to God's coun - try, To the
(2) want a ship that's westward bound to plough the sea, To the

mf

(1-2) bless - ed land of room e-nough, be - yond the o - cean bars, Where the
(3) land of youth and free-dom far be - yond the o - cean bars, Where the

mf

mf *f* 1&2

air is full of sun-shine, and the flag is full of stars.

mf *f*

3

(2) Oh flag is full of stars!
(3) Oh

ff

AMERICA FOR ME

BY

HENRY VAN DYKE.

REFRAIN

Home again, Home again, America for me!
My heart is turning home again to God's country;
To the land of youth and freedom, far beyond the ocean bars,
Where the air is full of sunshine and the flag is full of stars.

1. 'Tis good to see the Old World, and travel up and down
Among the famous countries and cities of renown,
To admire the crumbly castles, and the monuments and kings;-
But soon or late you have enough of antiquated things.

REFRAIN

So it's home again, home again, America for me!
My heart is turning home again to God's country;
To the blessed land of room enough, beyond the ocean bars,
Where the air is full of sunshine and the flag is full of stars.

2. Oh, London is a man's town, there's power in the air;
And Paris is a woman's town, with flowers in her hair;
And it's sweet to dream in Venice, and it's great to study Rome;
But when it comes to living, there is no place like home.

REFRAIN

So it's home again, home again, America for me!
I want a ship that's westward bound, to plough the sea,
To the blessed land of room enough, beyond the ocean bars,
Where the air is full of sunshine, and the flag is full of stars.

3. Oh, Europe is a fine place, yet something seems to lack,
The past is too much with her, and people looking back;
But the glory of the present, is to make the future free;
We love our land for what she is, and what she is to be.

REFRAIN

So it's home again, home again, America for me!
My heart is turning home again to God's country;
To the land of youth and freedom, far beyond the ocean bars,
Where the air is full of sunshine and the flag is full of stars.

From "THE POEMS OF HENRY van DYKE"
Copyright 1911, by Charles Scribner's Sons. By permission of the publishers.

Cover design:-
"LAND OF THE FREE AND HOME OF THE BRAVE"
Used through courtesy of the
GIBSON ART COMPANY
Cincinnati.

Out Where the West Begins

Words by ARTHUR CHAPMAN — **A BIG SONG OF A BIG COUNTRY** — Music by ESTELLE PHILLEO.

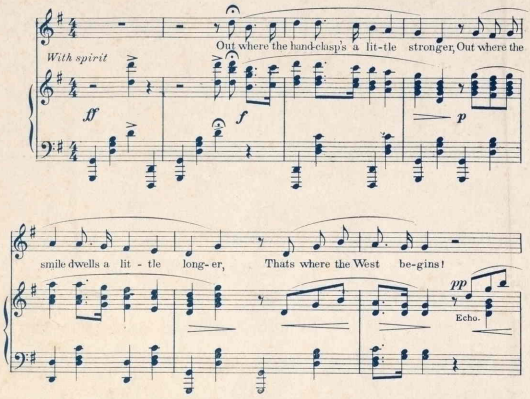

The only setting authorized by Arthur Chapman.
Cover sketch from original drawing by Harold Bell Wright.

A Roundup Lullaby

A Companion song to

"Out Where the West Begins"

Words by Charles Badger Clark. Music by Estelle Philleo.

Special cover sketch by Bill Gollings, the "Cowboy Artist".

Watch for this Western Song

CHICAGO
CLAYTON F. SUMMY CO.
64 E. Van Buren Street

454616