JAN 22 1918 ©CLE418468

Boys in Blue.

To Admiral Sims, and The American Navy.

by Nina Picini

Allegro con Spirito.

Bugle.

Oh, Oh,

mf

Boys in Blue, to you we're true, As you sail o'er the o-cean blue, —
Boys in Blue, we send to you Warm greet-ings o'er the sea, —

f

mf

Where the foe sub-mer-ges low, In that dread-ed danger zone; On the
Pray-ing God each one to bless, Where-e'er your calling be; For —

land, or the sea, you're for Lib-er-ty, And the Conqueror of the
you have made a — sac-ri-fice, And — gone from us a —

H16 46
.P

Hun, Then let go that depth-bomb down be-low, Or
-fare, To — fight the fight your Na-tion calls, And —

commence to fire

Refrain.

fire the broad-side gun! — Boys in Blue! Boys in
win this world-wide war! —

Trumpets.

Blue! De-fen-ders of our Land! Your

cresc. -

moth-er's true, wives, and sweet-hearts too, So with

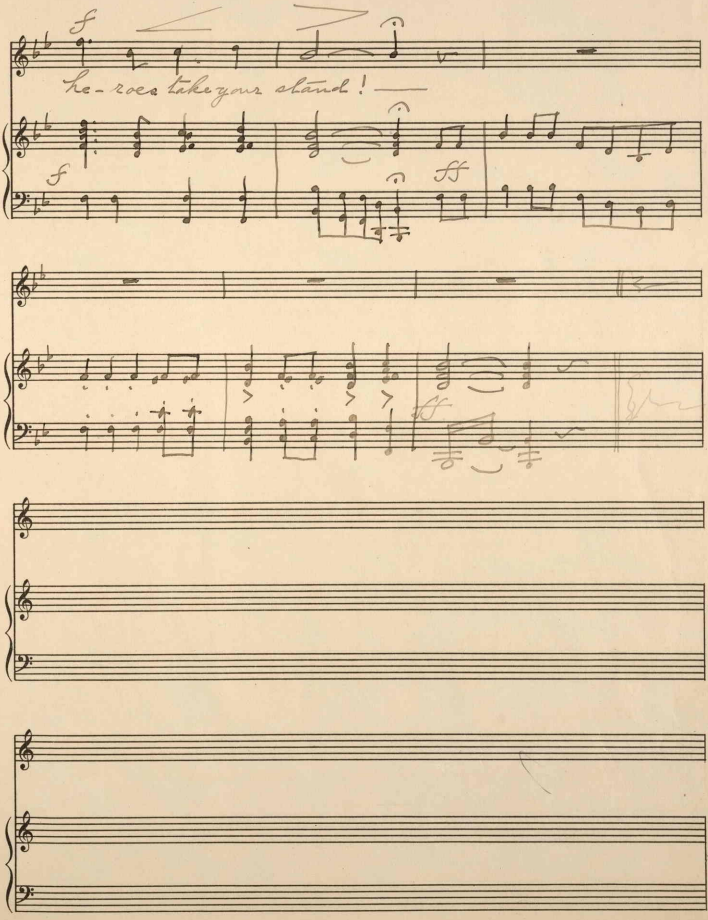
f
he-roes take your stand!
f
ff
ff

421159