JUL -5 1919
©CLE453059

If You're An American Be An American Through and Through.

Words by C. F. Potter.

Music by C. F. POTTER.

MARCIA.

Voice

In the Land of Un-cle Sam-mie There is To o-

Eve-ry Nat-ion-al-i-ty. From eve-ry bey the Law is Lib-er-ty. Do your

Coun-try on the Con-ti-nents and the Is-Lands of the du-ty as a Cit-i-zen, and dis-play your Loy-al-

M1646

Copyrighted 1919 by C. F. Potter, Woodhaven, L. I. N. Y.
(No 383 Woodland Ave.)

Sea . . . . . He al-ways bade them Wel-come And he
-ty. . . . . sup- port his in-sti- tu-tions To the

thought that they'd be true . . . He- thinks so yet but Lest
Stars and Stripes be true. . . . His Lan-guage learn So you

You for-get Un-cle Sam-mie says to you —
may als-cern " " " " 's hopes for "

Refrain.

If You're an A-mer-i-can you Cant be Hun-ga-ri-an

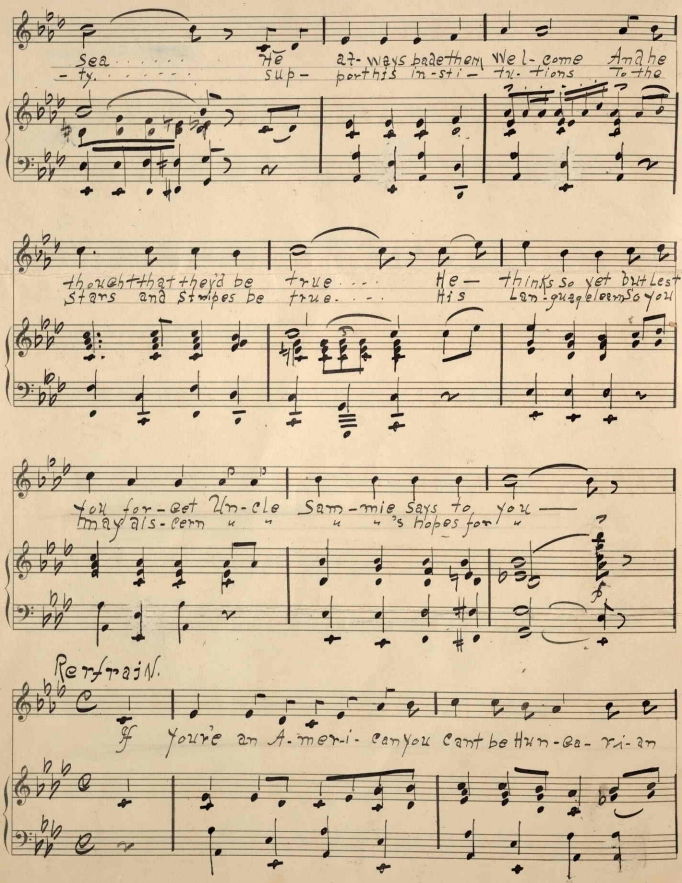

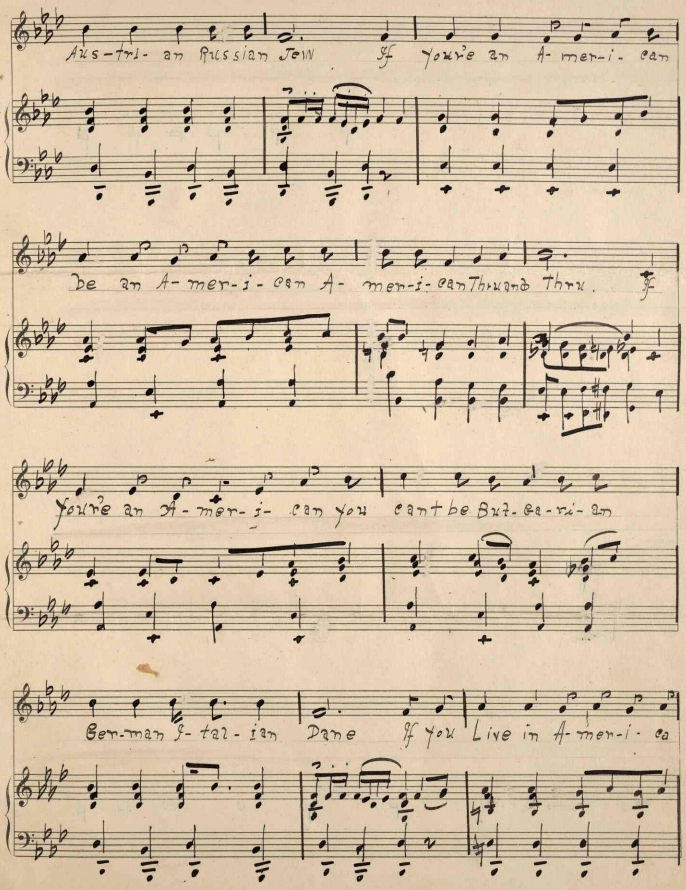
Aus-tri- an Russian Jew If youre an A- mer-i- can
be an A- mer-i- can A- mer-i- canThruand Thru. If
youre an A- mer-i- can you cant be Bul-ga-ri- an
Ger-man I- tal- ian Dane If you Live in A- mer-i- ca

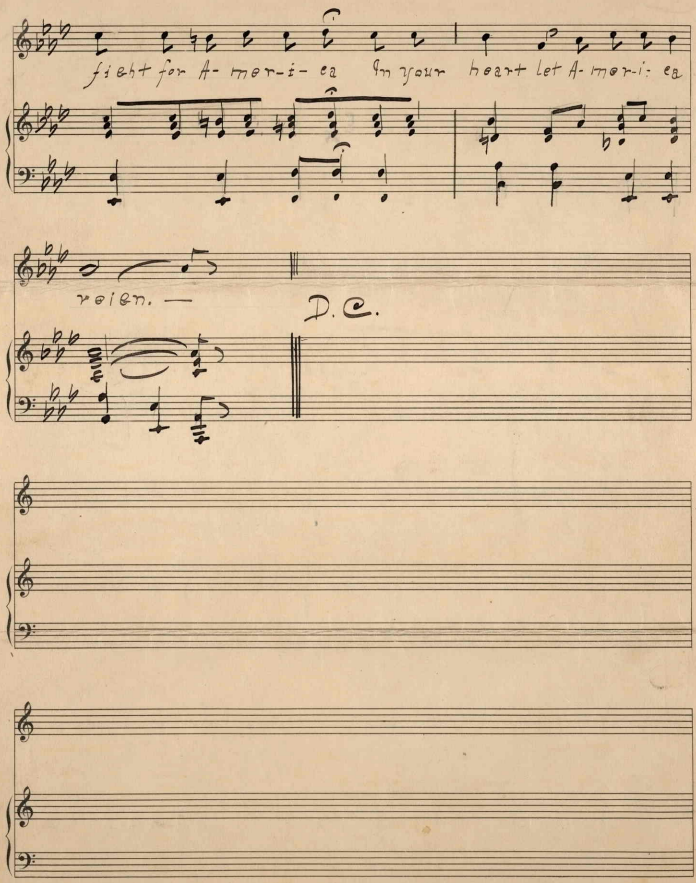

464569