Words by Forward U. S. Soldier, Champions of Liberty! Music by

(War Song)

Luciano Summa

SEP 24 1918
©CLE432547

Vincent Di Pietro
566-E, 187 St. Bronx
New York

Martial air time (March)

8va 8va

ff mf p

1st verse: The days are co..ming fas-ter yon' der--- When those huns will be beat'en
2nd = = our U. S. He..roes with Al... lied's best... Have sworn their Leaders sworn to

to dust--- The thrones of Kaysers are trembl'ing under the fearfull
old Foch--- that they will not yeld and that they will not rest 'till rid the

hammering of our thrust. The vic..to.ry for repair, justice, li.ber..
Earth of ev'ry darn Boche. Li... ber.ty loan and Red Cross our Country Crops us

p

H1646
.P

Carl Fischer, New York.
No. 10 – 12 lines.

- - - ty is getting nearer bles-sed and bright Mankind's
all al-so with Heet to an end-less span We will help

rights and huma-ni-ty will sur'ly win the mighty fight - -
you - - thus to force the fall of foe his cruel and dev'lish plan - -

- - - Chorus: Cheer up, All-ieds: cham-pions of Lib-er-ty

8a - - 8a - -

We have wield for you our Sword; our Boys are com-ing fast for

Vic--to---ry, Uncle Sam will not break his word---

p.

For ward! for ward! o mighty Knight and get on with this

War, we must rout for ever au--to--crats to flight.

Doom for ever the craven of lust---

1st Time

IInd Time

Carl Fischer, New York.
No. 10 – 12 lines.

New York. Bronx June 15-1918 –
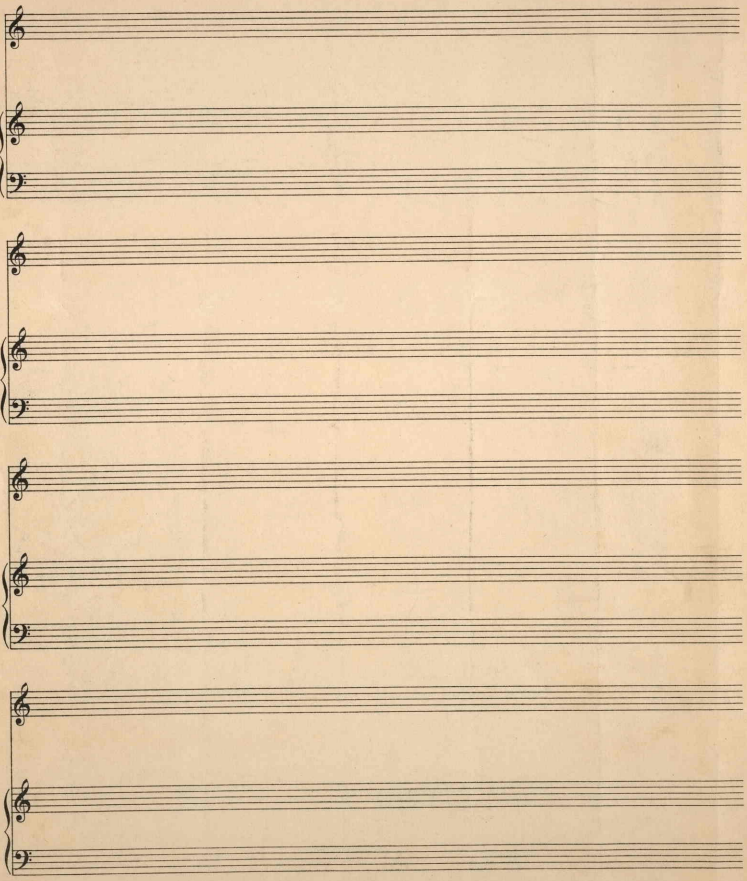
From beginning for 2nd Verse –