APR 16 1919

©CLE448204

Let's knock the bull out of the Bolsheviki

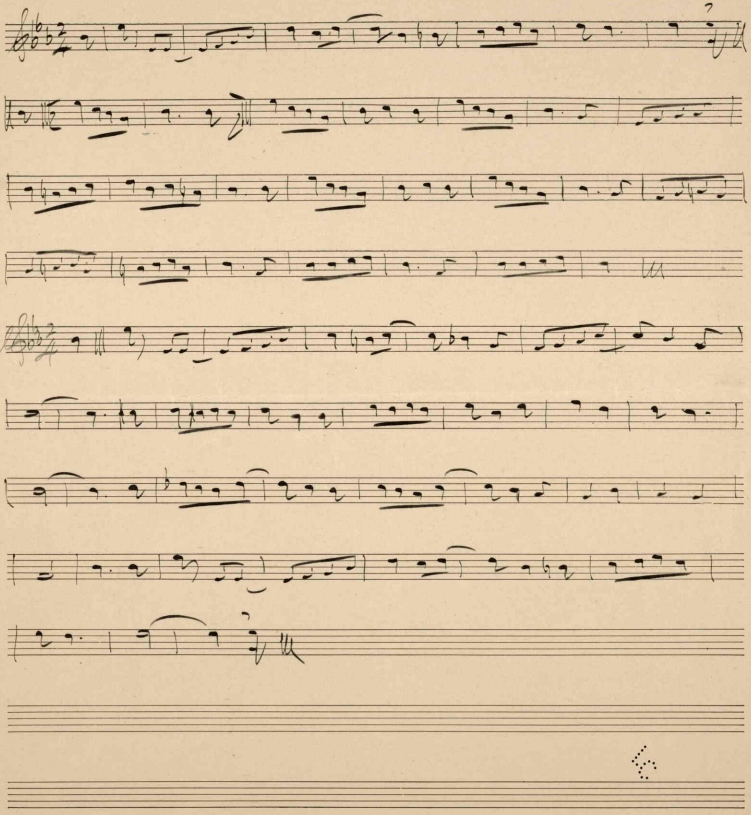

Carl Fischer, New York.
No. 4—12 lines.

M1646
P

45.83

LOCAL & LONG DISTANCE TELEPHONE, with Private Connections to all Departments.
7200, 7201, 7202, 7203, 7204, 7205 BRYANT.

Professional Studios

PUBLISHER Leo. Feist INC. NEW YORK

~~135 WEST 44th ST~~
231-235 WEST 40TH STREET.
FEIST BUILDING

Agencies Established at
LONDON
PARIS
~~BERLIN~~
~~VIENNA~~
SYDNEY
TORONTO
MEXICO
CABLE ADDRESS "FEISTEL"

L.F. TRADEMARK REGISTERED

PHIL KORNHEISER
PROF. MANAGER

OPPOSITE THE LAMBS CLUB

BETWEEN HUDSON THEATRE and GERARD HOTEL

©CLE448204

LET'S KNOCK THE BULL OUT OF THE BOLSHEVIKI
(and send them back where they belong).

APR 16 1919

By Howard Johnson
Ira Shuster and
Louis Piotti.

A bunch of happy soldiers and jolly sailors too
Were listhing to a speaker on the crowded avenue
He said, the war is over, and boys your work is through
Then one lad hollered out you're wrong, there's work
we still must do
And then that loyal gang, they stood right up and sang.

CHORUS.

Let's knock the bull out of the Bolsheviki
It's something that never should be
There's nothing right about it, we'll have to fight about it
It's plain insanity.,
It may go in Prussia, or somewhere in Russia
But here it's wrong, all wrong
So lets knock the bull out of the Bolsheviki
And send them back where they belong.

Copyright 1919 Leo Feist Inc. N. Y. City, N.Y.

H1646
.P