©GE428729 (R)
JUL 18 1918

"You will not be alone, when you grow there"

Words by James Powers

Music by James Powers

Marcia

f

Voice

Be brave my boy, and have no fear al — though you're going to leave moth — er dear, you are leaving

There's a pic — ture in faded blue and gray of — fath — er dear, on his wed — ding day, Keep it as a

Piano

p

her in God's care — Old glo — ry will pro — tect and keep her safe

me — mento — for if he were here he would go with

Copyrighted 1918 by James Powers - V.S.

M1646
.P

while you're o-ver there
you right o-ver there

(not fast)

Cho

You will not be a-lone, when you get o-ver

Cho

P.F.

there, For I'm send-ing you a-way with a mother's prayr-

— Dressed in "Red, white and Blue —

old glo-ry will be there to wel-come

you — you will not be a —

— lone, when you get o-ver — there you will —

1 2

fz

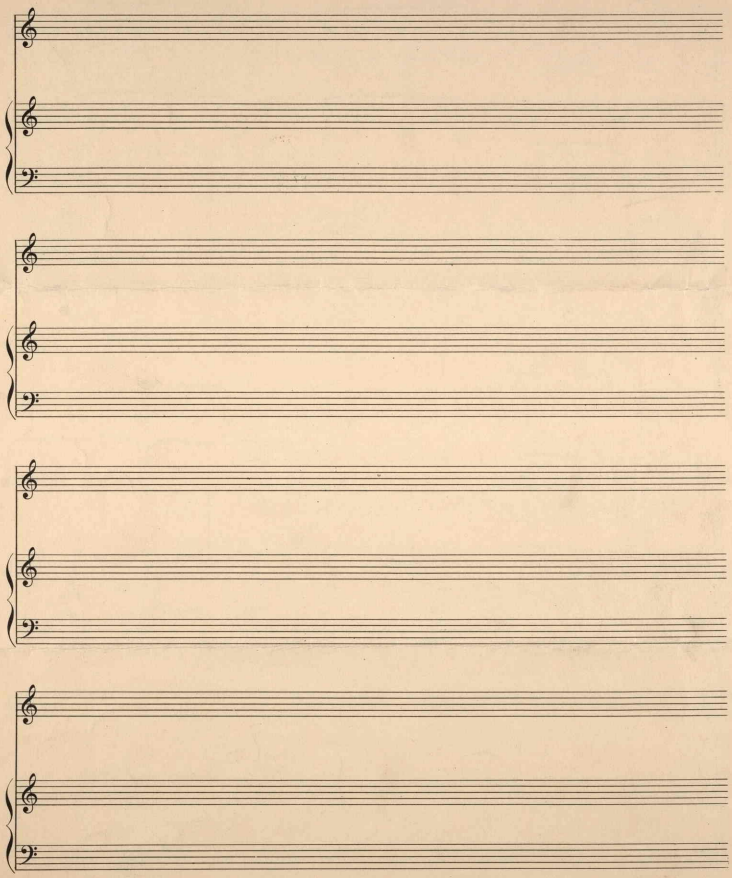

435656