SEP -7 1917 ©CLE407782

CHAPPELL'S

Vocal Library of Part Songs, etc.

For

FEMALE VOICES

2nd SERIES

Perhaps (Quartette)	Dorothy Forster	.15
Gray Days (Quartette) / The Birth of the Morn (Quartette)	Noel Johnson / Franco Leoni	.20
Beloved it is Morn (Quartette)	Florence Aylward	.20
Slave Song (Quartette)	Teresa del Riego	.15
Little Grey Home in the West (Quartette)	Hermann Löhr	.15
Sundown Sea (Trio)	Edwin M. Steckel	.15
Land of the Long ago (Trio)	Lilian Ray	.15
Where my Caravan has rested (Trio)	Hermann Löhr	.15
Because (Trio)	Guy d'Hardelot	.15
Ma Curly-Headed Babby (Trio)	G. H. Clutsam	.15
Rose of My Heart (Quartette)	Hermann Löhr	.15
Birth of the Flowers (Quartette)	Liza Lehmann	.20
Sweetest Song (Duet)	L. Denza	.15
Through Fairyland (Duet)	L. Denza	.15
Keep the Home Fires Burning (Till the Boys Come Home) (Trio)	Ivor Novello	.15
Pack up your troubles in your old kit-bag and SMILE, SMILE SMILE, (Trio)	Felix Powell	.15
Laddie in Khaki (The Girl Who Waits at Home) (Trio)	Ivor Novello	.15
A Marching Song for America (Trio)	Henri J. Van Praag	.10
" " ——— (Two Part Chorus) (Suitable for School use)	" " "	.10
Your Flag and Country Want You (Trio)	Paul A. Rubens	.15

CHAPPELL & CO. Ltd.
41 East Thirty Fourth Street, New York
LONDON TORONTO : 347 Yonge Street MELBOURNE

M1646
.P

A Marching Song for America

Arranged for Female Trio by
Clarence Lucas

Words by
EDITH WILLIS LINN
(Copyright Life Pub. Company)

Music by
HENRI J. VanPRAAG

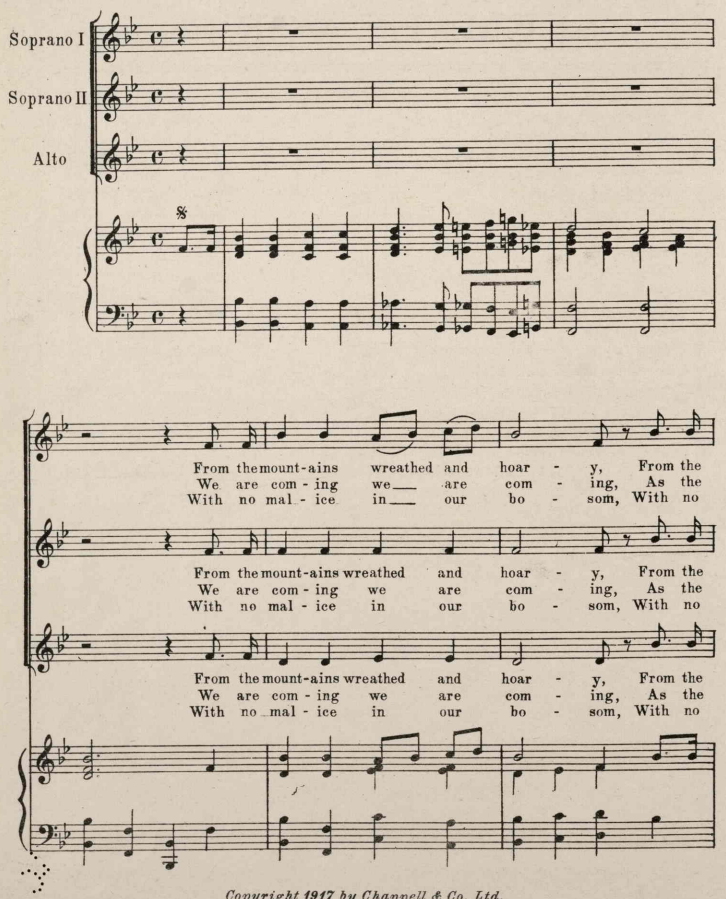

Copyright 1917 by Chappell & Co. Ltd.
All rights reserved

ri - ver and the plain, From the
pil - grims came of yore, We will
hate no dreams of greed, Where the

ri - ver and the plain, From the
pil - grims came of yore, We will
hate no dreams of greed, Where the

ri - ver and the plain, From the
pil - grims came of yore, We will
hate no dreams of greed, Where the

sea - board and the val - - ley, We are
ral - ly round Old Glo - - ry, As our
strick - en mil - lions beck - - on, Where the

sea - board and the val - - ley, We are
ral - ly round Old Glo - - ry, As our
strick - en mil - lions beck - - on, Where the

sea - board and the val - - ley, We are
ral - ly round Old Glo - - ry, As our
strick - en mil - lions beck - - on, Where the

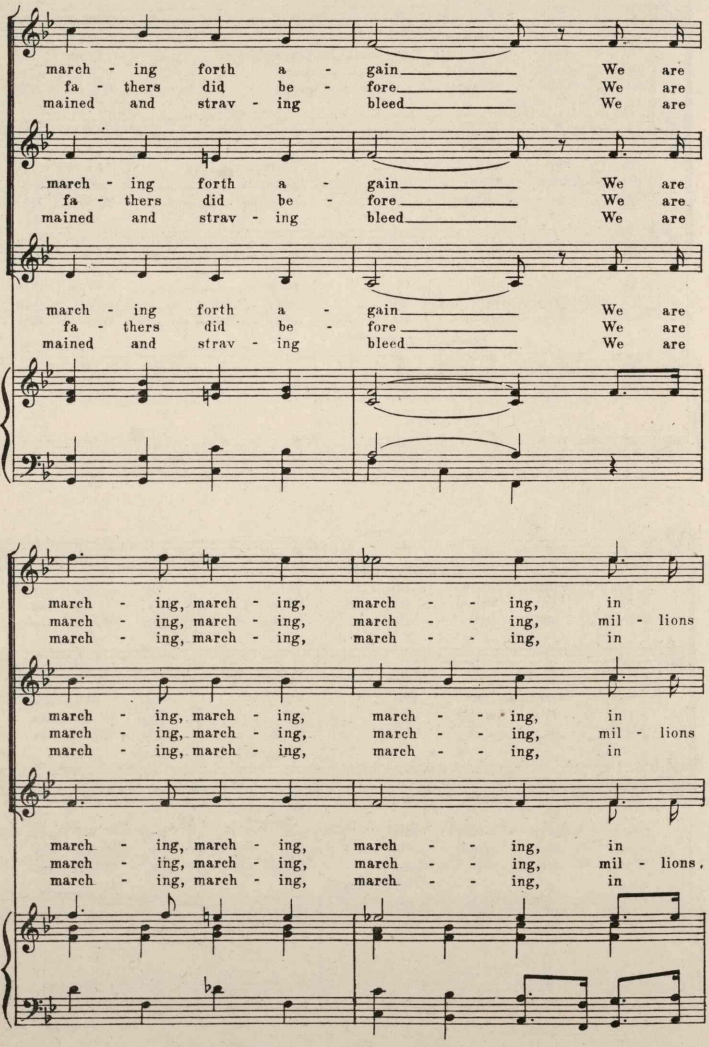
march - ing forth a - gain We are
fa - thers did be - fore We are
mained and strav - ing bleed We are
march - ing forth a - gain We are
fa - thers did be - fore We are
mained and strav - ing bleed We are
march - ing forth a - gain We are
fa - thers did be - fore We are
mained and strav - ing bleed We are
march - ing, march - ing, march - - ing, in
march - ing, march - ing, march - - ing, mil - lions
march - ing, march - ing, march - - ing, in
march - ing, march - ing, march - - ing, in
march - ing, march - ing, march - - ing, mil - lions
march - ing, march - ing, march - - ing, in
march - ing, march - ing, march - - ing, in
march - ing, march - ing, march - - ing, mil - lions.
march - ing, march - ing, march - - ing, in

an - swer to the call Of jus - tice for the
march - ing to the call Of jus - tice for the
an - swer to the call Of jus - tice for the

an - swer to the call Of jus - tice for the
march - ing to the call Of jus - tice for the
an - swer to the call Of jus - tice for the

an - swer to the call Of jus - tice for the
march - ing to the call Of jus - tice for the
an - swer to the call Of jus - tice for the

na - - tions and li - ber - ty for all.
na - - tions and li - ber - ty for all.
na - - tions and li - ber - ty fo all.

na - - tions and li - ber - ty for all.
na - - tions and li - ber - ty for all.
na - - tions and li - ber - ty for all.

na - - tions and li - ber - ty for all.
na - - tions and li - ber - ty for all.
na - - tions and li - ber - ty for all.

CHAPPELL'S

Vocal Library of Part Songs, etc.

For

MIXED VOICES

1st SERIES

Beauty's Eyes (F. Paolo Tosti) S.A.T.B.	King Hall	.10
Good-night, pretty stars S.A.T.B.	Noel Johnson	.05
The Fisher Mother's Song S.A.T.B.	Monk Gould	.05
Woe's me—woe's me S.A.T.B.	Clarence Lucas	.10
Joy and Sorrow (Madrigal from "Rose of Persia") S.A.T.B.	Arthur Sullivan	.15
Fain would I change that note (Madrigal) S.A.T.B.	F. Cunningham Woods.	05
Hush thee, little one (Lullaby) S.A.T.B.	A. H. Foster	.05
Love is meant to make us glad ("Merrie England") S.A.T.B.	Edward German	.15
In England, merrie England ("Merrie England") S.A.B.B.	Edward German	.15
Who that knows how (Sextet from "A Princess of Kensington") S.S.A.T.B.B.	Edward German	.15
True Love (from "The Cingalee") S.A.T.B.	Lionel Monckton	.15
The Fairy Piper S.A.T.B.	A. H. Foster	.05
A Cornish May Song S.A.T.B.	A. M. Goodhart	.10
a. How Sleep the Brave / b. The Whispering Waves } S.S.A.T.B.B.	A. M. Goodhart	.10
Madrigal—Here's a paradox for lovers (from "Tom Jones") S.A.T.B.	Edward German	.15
Forest Song (Solo and Chorus) S.A.T.B.	E. Meyer-Helmund	.15
Voix Celestes S.A.T.B. (á bouche fermée)	Gilbert A. Alcock	.10
One Old Oxford Ox S.A.T.B.	H. Walford Davies	.10
Father William S.A.T.B.	H. Walford Davies	.10
Ranz des Vaches (Ranz dei Vatzes) S.A.T.B.	Percy Godfrey	.10
The Blue-eyed Lass S.A.T.B.	Charles A. Trew	.10
Voices of the Air { 1. Summer-Wind S.A.T.B. / 2. Dream-Wind S.S.A.A.T.B.B. / 3. Spring-Wind S.A.A.T.B.B. }	Hubert Bath	.15
Spring-Wind S.A.A.T.B.B. (from "Voices of the Air")	Hubert Bath	.10
The Vesper Bell S.A.T.B.	Montague F. Phillips	.10
Daffodils S.A.T.B.	Montague F. Phillips	.10
Mister Nightingale S.A.T.B.	Bernard Rolt	.10
When I am dead, my dearest. S.A.T.B.	Gilbert Alcock	.10
Twin Stars S.A.T.B.	Montague F. Phillips	.10
The Whispering Waves S.A.T.B.	Montague F. Phillips	.10
Rose of my Heart S.A.T.B.	Hermann Löhr	.15
O Loving Father S.A.T.B.	Teresa del Riego	.15
Little Grey Home in the West S.A.T.B.	Hermann Löhr	.15
Keep the home-fires burning (Till the boys come home) S. A. T. B.	Ivor Novello	.15
Land of the Long ago S. A. T. B.	Lilian Ray	.15
Where my Caravan has rested S. A. T. B.	Hermann Löhr	.15
Because S. A. T. B.	Guy d'Hardelot	.15
Bowl of Roses S. A. T. B.	R. Coningsby Clarke	.15
O Dry those tears S. A. T. B.	Teresa del Riego	.15

CHAPPELL & CO. Ltd.
41 East Thirty Fourth Street, New York
LONDON TORONTO : 347 Yonge Street MELBOURNE

CHAPPELL'S

Vocal Library of Part Songs, etc.

For

FEMALE VOICES

1st SERIES

In Sherwood Forest—Vocal Intermezzo	Liza Lehmann	.50
Pure as the Air Trio	Edward German	.10
Sylvian Hours (for Six Female Voices) S. S. S. S. A. A.	J. Robinson	.15
Orpheus with his Lute S. S. S. Trio	Bennett Gilbert	.05
Lullaby S. A. A. Trio	Bennett Gilbert	.05
Lo! Morn is breaking S. S. S. Trio	Cherubini	.05
We are Spirits S. S. S. Trio	G. A. Macfarren	.10
Charity (La Carita) S. S. S. Trio	Rossini	.10
Chorus of Handmaidens ("Fridolin) S. S. A. A. Four Part	A. Randegger	.10
Pure, lovely innocence ("Il Re di Lahore") Chorus S. S. S. Three Part	G. Massenet	.10
When the Sun sets o'er the Mountains (Il Demonio) S. A. Two Part	A. Rubinstein	.10
A May Carol. S. S. A. Three Part	J. Robinson	.10
Oh rest ("Velleda") S. S. A. A. Four Part.	C. H. Lenepveu	.10
Come away with willing feet (Chorus) S. A. Two Part	A. Sullivan	.15
Songs from Orval (Chorus) Two Part	I. de Lara	.15
Prelude and Chorus of Maidens (From "Isaias") S. A. Two Part	Mancinelli	.10
Chorus of Maidens (from "Isaias") Part III. S. A. Two Part	Mancinelli	.10
Sleighing Two Part	L. Denza	.15
A May Morning Two Part	L. Denza	.15
An Orchard Cradle Song Two Part	L. Denza	.15
Serenade in Summer Two Part	L. Denza	.15
Rose in the bud Quartette	Dorothy Forster	.15
Woodland Croon Song. Quartette	Geo. H. Clutsam	.15
O dry those tears Trio	Teresa del Riego	.15
Happy Song Quartette	Teresa del Riego	.15
I Know a lovely Garden Quartette	Guy d'Hardelot	.15
Bowl of Roses Trio	R. C. Clarke	.15
Spring has come Trio	M. V. White	.15
A Little Love, A Little Kiss (Un peu d'Amour) Quartette	Lao Silésu	.15

See 2nd Series for New Numbers

CHAPPELL & CO. Ltd.
41 East Thirty Fourth Street, New York
LONDON TORONTO : 347 Yonge Street MELBOURNE

CHAPPELL'S CHORAL LIBRARY

"THE WEDDING OF SHON MACLEAN"

A SCOTTISH RHAPSODY

FOR CHORUS, SOLI (Soprano and Baritone) AND ORCHESTRA

Poem by ROBERT BUCHANAN. Music by HUBERT BATH

VOCAL SCORE $1.00 NET.

"ULYSSES AND THE SIRENS"

DRAMATIC CANTATA

FOR SOLI, CHORUS AND ORCHESTRA

Words by FRED. E. WEATHERLY. From the French by PAUL COLLIN

Music by PAUL PUGET. **VOCAL SCORE $1.00 NET.**

"LEAVES FROM OSSIAN"

FOR SOLI (Soprano, Contralto, Tenor and Baritone), CHORUS AND ORCHESTRA

LIZA LEHMANN **VOCAL SCORE $1.00 NET.**

"FAUST"

Dramatic Legend, by HECTOR BERLIOZ **VOCAL SCORE $1.50 NET.**

"THE LEAP OF KURROGLOU"

BALLAD FOR BARITONE SOLO, CHORUS AND ORCHESTRA

Words by LONGFELLOW. Music by JAMES R. DEAR

VOCAL SCORE 50 CENT NET.

"BONDUCA"

Music Written to the Play of that name.

FOR SOLI (Soprano, Tenor and Baritone or Bass), CHORUS AND ORCHESTRA

Words from BEAUMONT and FLETCHER. Composed by HENRY PURCELL

VOCAL SCORE 50 CENT NET.

"THE QUEST OF RAPUNZEL"

CANTATA

FOR SOLI (Soprano, Contralto and Tenor), CHORUS AND ORCHESTRA

Words by J. H. MACNAIR. **VOCAL SCORE $1.00 NET.** Music by G. H. CLUTSAM

"THE MARTYR OF ANTIOCH"

SACRED MUSICAL DRAMA

Words Selected from MILMAN'S poems. Music by ARTHUR SULLIVAN

VOCAL SCORE $1.25 NET.

CHAPPELL & CO., Ltd., NEW YORK:

413909