©CLE 410673 R
OCT -4 1917

Come Boys Be Ready To Fight For Our Country

WORDS AND MUSIC BY

DOMENICK PRIMAVERA

COPYRIGHT 1917 BY DOMENICK PRIMAVERA

M1646
.P

Come Boys Be Ready To Fight For Our Country

Words and Music by
DOMENICK PRIMAVERA

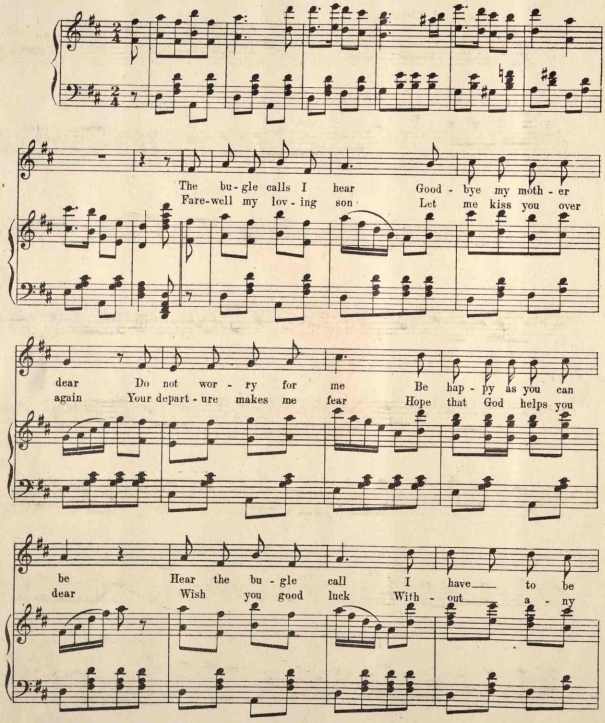

Copyright 1917 by Domenick Primavera

read - y Good - bye sis - ters and all I'm go - ing to my du - ty.
ac - ci - dent And wish you come back With the flag and reg - i - ment.

CHORUS

Come boys be read - y to fight for our coun - try Hur - rah for Un - cle

Sam Hur - rah for Lib - er - ty Come Come Come To fight for our

coun - try Hur - rah for Un - cle Sam Hur - rah for Lib - er - ty. ty.

Come Boys Be Ready To Fight For Our Country

MANDOLIN
OR VIOLIN

Words and Music by
DOMENICK PRIMAVERA

Tempo Moderato

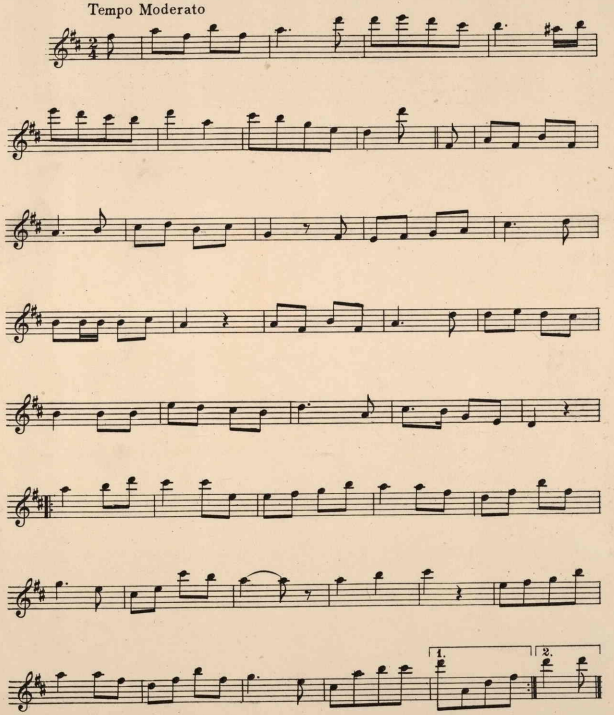

Copyright 1917 by D. Primavera

40000