JUL -1 1918

THE KIDDIE'S TRIBUTE TO HUMANITY

©CLE428456

DADDY'S GONE TO FIGHT THE HUN

HURRAY ! HURRAY !! HURRAY !!!

WORDS & MUSIC
by
LINCOLN J. POLLAK

5

PUBLISHED BY PHIL. P. BENEDICT, 1402 BROADWAY, NEW YORK

Daddy's Gone To Fight The Hun!

Hurray! Hurray! Hurray!

By LINCOLN J. POLLAK.

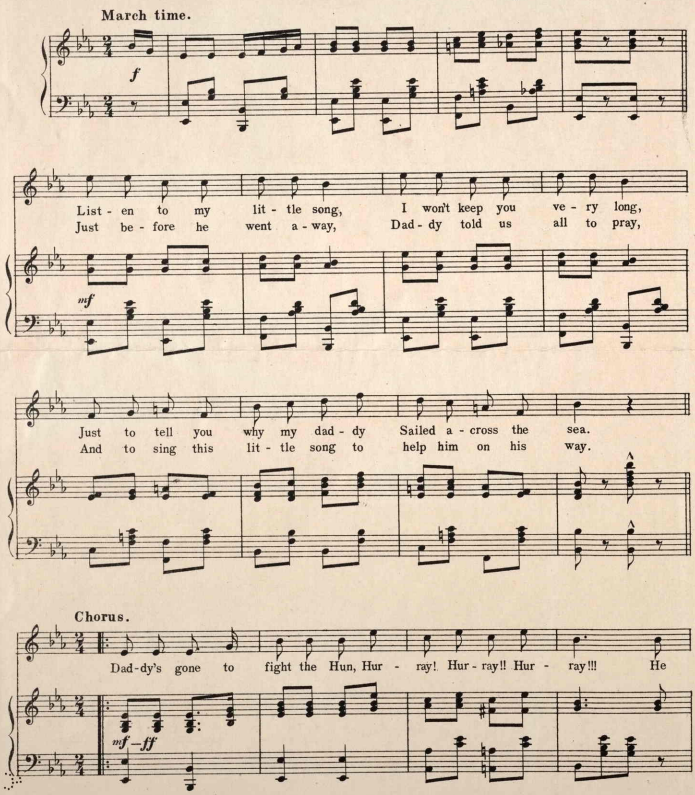

Copyright MCMXVIII by Lincoln J. Pollak.

packed his lit-tle old kit and gun And then he went a - way He

won't come back 'till he's licked the Kai - ser, Nipped the bud from the old Bud-wei - ser,

Wiped Ber - lin right off the map, Gee, I wan-na get in that scrap.

Said he'd use the watch on the Rhine, To pass the time a - way. My

1 2

Dad-dy's gone to fight the Hun, Hur - ray! Hur-ray!! Hur - ray!!! -ray!!!

F.J.LAWSON CO.N.Y.

434705