MAR 29 1919 ©CLE445914

WATCH THOSE BARBANS GO

By

Mrs. DAMELGIA PUMEL

PUBLISHED BY
Delmar Music Co.
CHICAGO

Watch Those Barbans Go

MRS. DAMELGIA PUMEL

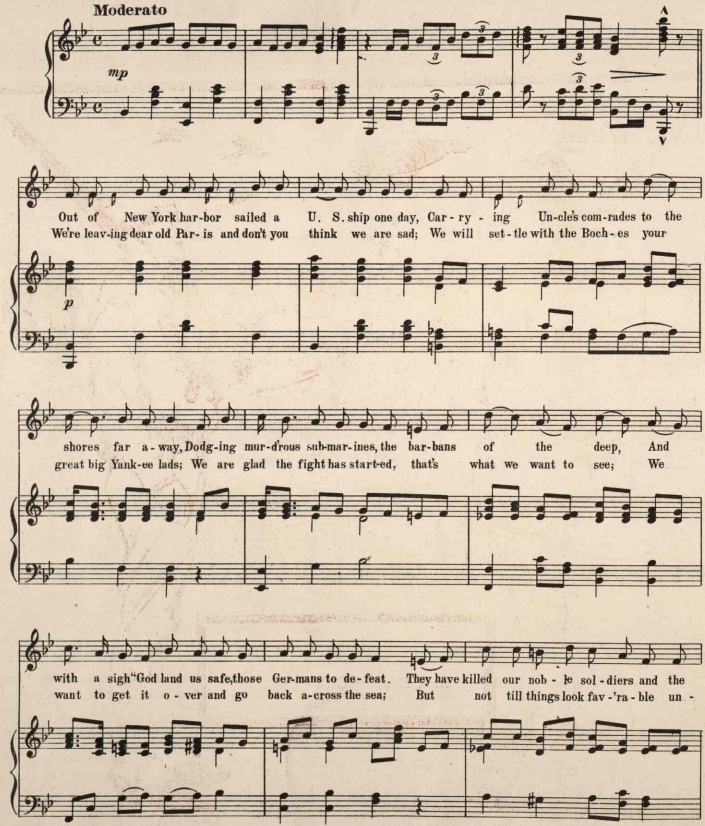

Copyrighted 1919 by Damelgia Pumel

way they mu-til-ate, We will get the Hun, just you watch them run from Par-is' an-cient gates.
til we crush the foe, So come on boys, all side by side and watch those Bar-bans go.

CHORUS

Up and at them, boys, we'll nev-er leave the foe, We'll fight it on these

mp–f

lines as we nev-er fought be - fore, Old Glo-ry can't be con-quered as long as blood will

flow, So with your gun just swat the Hun and watch the Bar-bans go. go.

rit. *a tempo*

455638