Handwork

[Purnell, Benjamin]

Across the Sea

Composed by
Benjamin,
House of David.

Tempo di Marcia

Voice

Beck-ning hands a- cross for me; Ships now
Bat- tle fields now flow in blood; We'll roll

Till Ready

Acc.

Voice

launched sail o'er the sea. Trumpet sounds of warlour peo-ple save! while tri-une col-ors
back that might-y flood. Glo-ri- ous flag, we'll not for-sake; Our nat-ions word, we

Acc.

Voice

tri-umph-ant-ly wave. Then in-spire your be-ing to be A-midst roar-ing ar- til-le-
all must now a- wake! Great-est in-spi- ra-tion of earth Lib-er- ty and peace bring to

Acc.

41646
P

©CLE430096

AUG 15 1918

Across the Sea

f

Voice

-ry; Un-der the red, white & the blue, We're com-ing boys with help to you.
birth; To the en-e-my bring the woe! Land of the free the world shall know.

Acc.

Chorus

Voice

A - cross the sea that dread-ful foe! A call to arms we bid you go! The flag of

Acc.

Voice

peace floats on the breeze; He-roes of earth, on land, and seas. Glo-ry a - waits each

Acc.

Voice

one of you Un-der the red, the white, and blue. Re-turn-ing home to coun-try

Acc.

©CLE430096

437004

Across the Sea

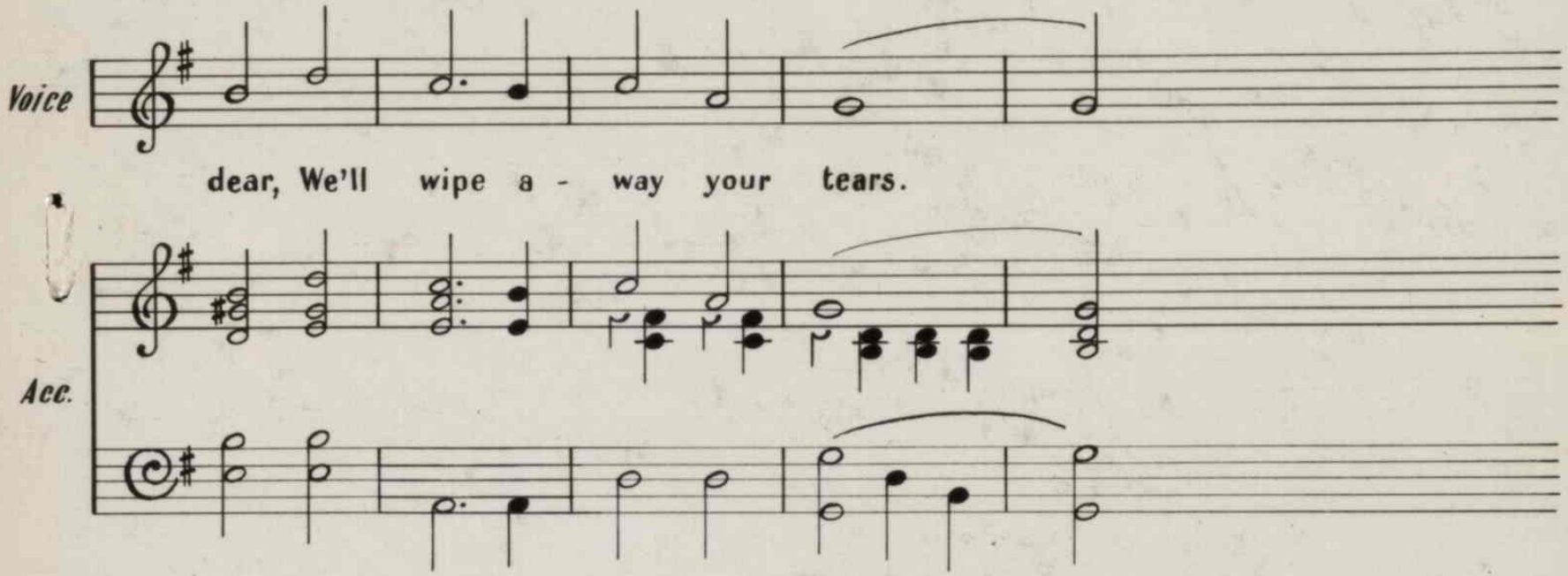

©Cl.E430096