JUN 14 1918 ©CLE426864

Dedicated to the Knights of Columbus

FORWARD! MARCH! COLUMBIA'S CALLING!

K OF C

Words & Music by
Sr. Joseph Quinn

M1646
.Q

Published By
SR. JOSEPH QUINN

COPYRIGHT BY COMPOSER, 1918

Forward! March! Columbia's Calling

Words & Music by
S. JOSEPH QUINN

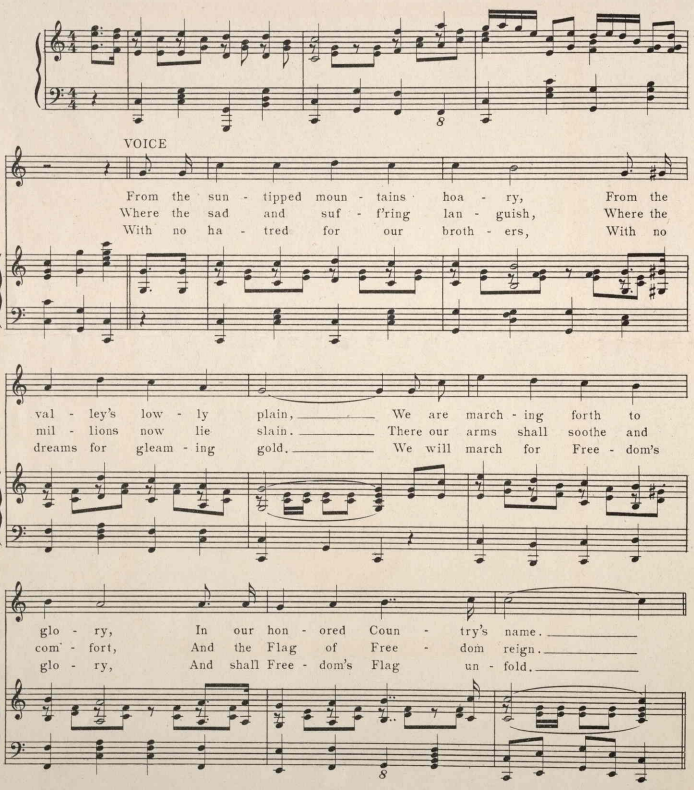

Copyright MCMXVIII by S. Joseph Quinn

CHORUS

For-ward! March! Co - lum - bia's call - ing, Let us an - swer one and all, To free the dis - tant na - tions From slav - er - y's en - thrall. For-ward knights of hon - or lead - ing, In the cause of Lib - er - ty, Where our Coun - try calls we're heed - ing, March-ing on from sea to sea.

455176