©CLE127232
JUL 15 1918

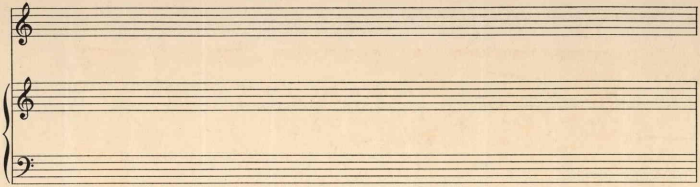

Our Boys

Word & Music
By
Mary A. Rafferty

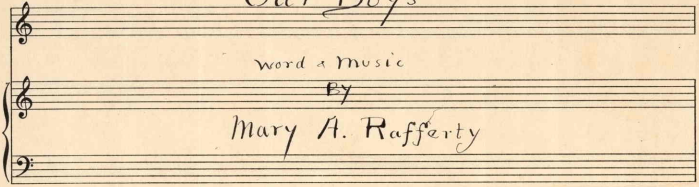

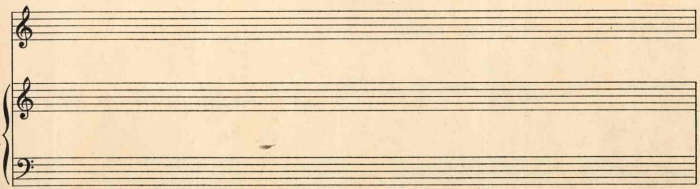

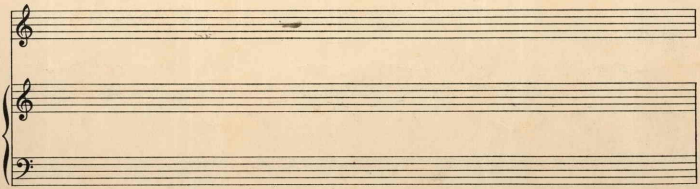

M1646
.R

Our Boys.

Words and music by Mary A. Rafferty

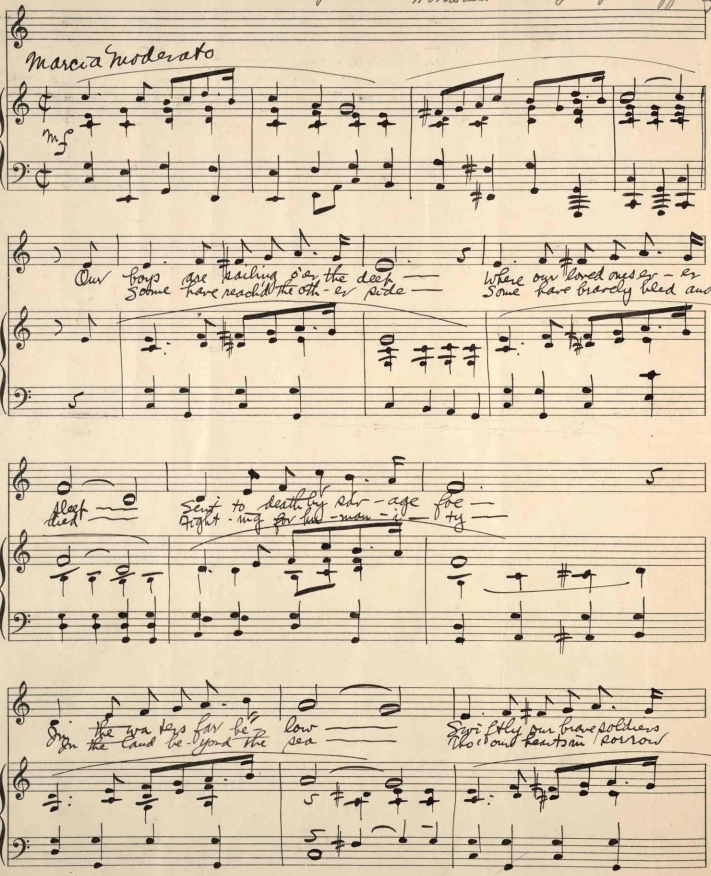

UNIVERSAL No. 4

Copyright 1918 by Mary A. Rafferty
1044 Lowel Ave., Chicago

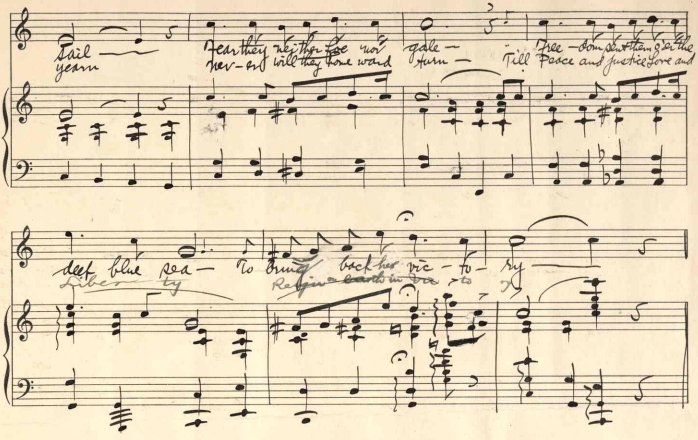

Sail — Fear they neither fire nor gale — Free — dom sent them o'er the
yearn ner-er will they have ward turn — Till Peace and justice love and

deep blue sea — To bring back her vic - to - ry —
Liber ty Reign on earth in vic - to - ry

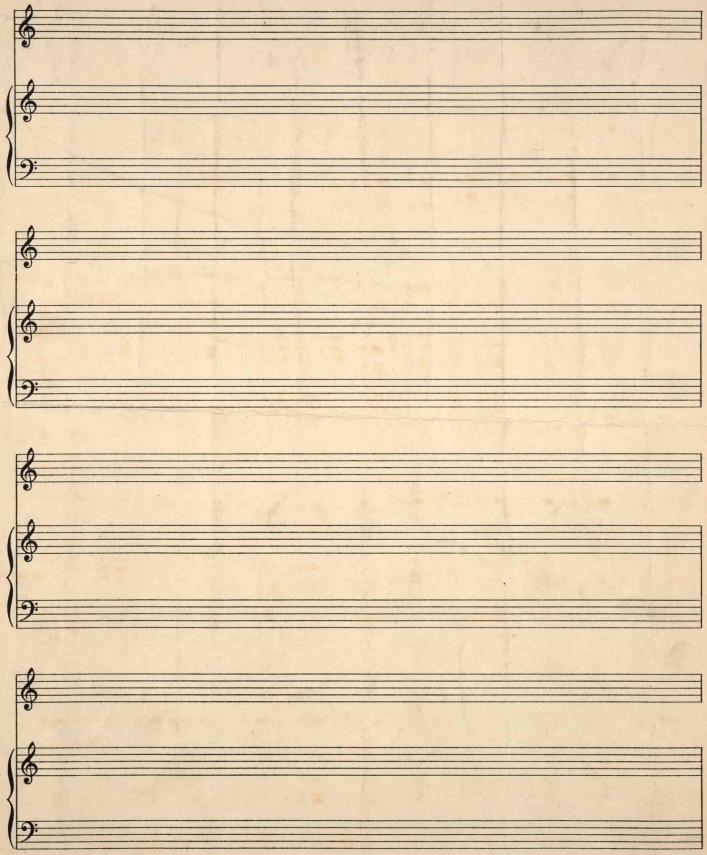

455103