OCT -4 1917
©CLE410552

Yankee Doodle, That's Me.

John A. Randall
60 W. Ohio St.
Chicago Ill.

M1646
.R

Yankee Sam, That's me.

John A. Randall
60 W. Ohio St.
Chicago Ill. U.S.A.

Voice -

Oh! I want to help you,
Oh! I want to help you,
Oh! We want to help you,

Sam-my, That job in-front of you; For- I can see the likes of me can
Sam-my, For you've been good to me, We know e-nough of that bad stuff They've
Sam-my, Yes, Dis is strong for you, She thinks it right, tho she can't fight, She

find a thing to do; They say you need a mil-lion, And I am on-ly
got a-cross the sea; To talk of im-por-ta-tion Of such de-cay-ing
knows a thing or two, 'Bout pass-ing crums of com-fort, And gru-el to the

one, But, an-y du-ty give me, and mark that job as done. They're
goods, Well, he who likes may like it, But me for some big woods. We're
stews, and ad-ding Red and white stripes, When Dan-my gets the Blues- and

Com-ing in from ev-ery where and oth-er pla-ces, too; Like blades of grass and
go-ing out to fix the route of roy-als to the dump, The ty-rant horde, with
as to dec-o-ra-tion, when it comes to dress-pa-rades, The world can't beat, for

leaves of trees, the horde that stands for you; So don't be slow to say let's go, The
bro-ken sword, Con-fronts a dead-ly slump; And Com-ing gen-e-ra-tions will Re-
ways complete, the U.S. make of maids, When lib-er-ty and peace main-tain A-

ban-ner is un-furled, Just tell the boys, will make the noise To Ech-o round the
joice to sing the praise Of Bars and Stars and Yan-kee Dam, Of sim-i civ-il
mong the pur-est pearls In glo-ry's crown will be re-nown To Dam-my's no-ble

Chorus-

world. Then shout the glo-ry of the flag, de-clar-ing men are free-
days.
girls.

down with ty-rants and the rag de-ny-ing lib-er-ty; Es-tab-lish truth a-

round the earth, That ev-ry where may be, Eo qual-i-ty be-neath the sky, With

Jan-ice Dang Thats me.

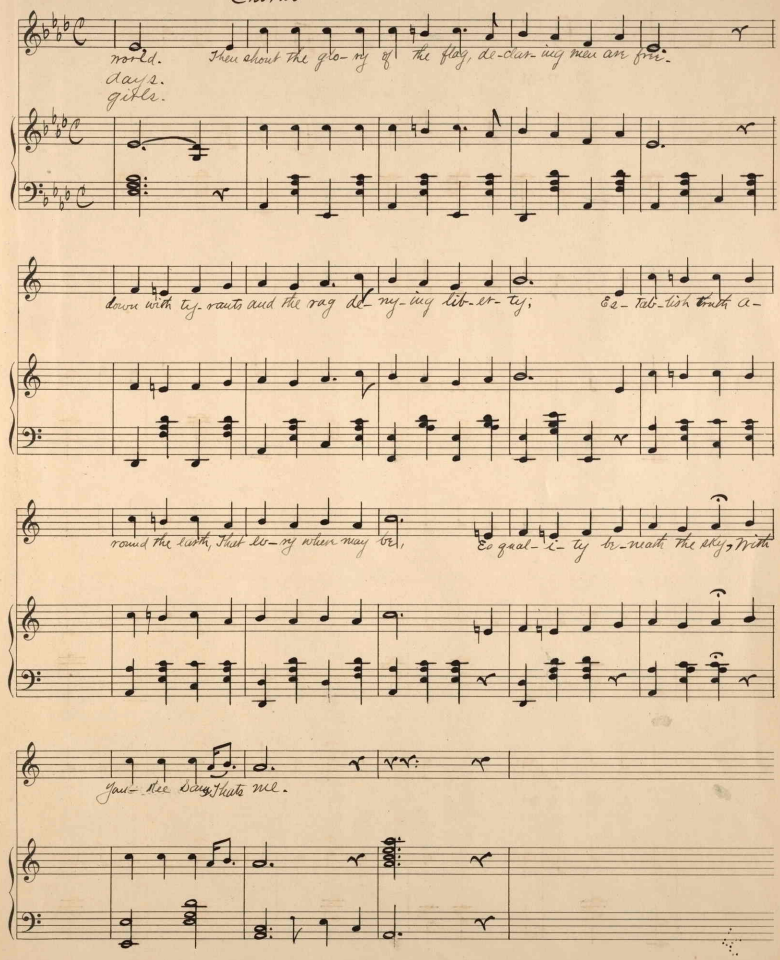

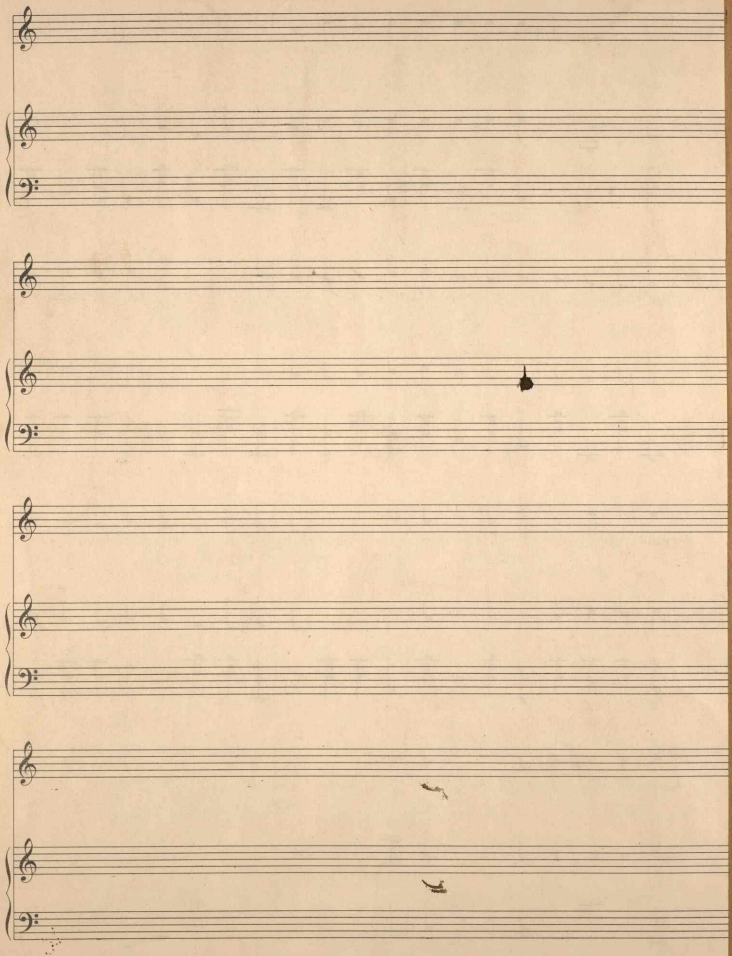

418197