FEB 18 1919 ©CLE442732

Words & music
by Geo. V. Rankin.

Remember the Heroes that Died

When we cheer the boys that fought for us so bravely

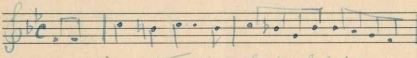

We shall hide a tear that lurks behind our smile

For of those who died on the battlefield for Freedom

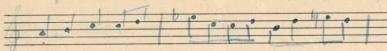

We'll be thinking all the while

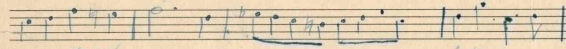

But though we gladly welcome those who come back home

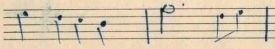

Who faced death side by side

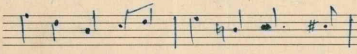

While our hearts rejoice and we cheer our boys

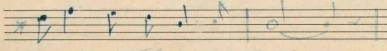

Remember the heroes that died.

M1646
.R

451059