MAR 19 1918 ©CLE 117795

DIXIE DO OR DIE

WORDS BY

E. K. ANDERTON

MUSIC BY

E. RAPETTI

PUBLISHED BY
ART MUSIC CO.
TARRYTOWN, N.Y.

DIXIE DO OR DIE.

Words by
E. K. ANDERTON.

Music by
E. RAPETTI.

Moderato. *Tempo di Marcia.*

ff

Vamp.

Voice.

Ma - ny years have passed a - way, down in Dix-ie land. When the sun went down in Dixie, ma - ny years a - go. I love that flag of Ma - my's, just as much as she.

p

Since the day when but a boy, I held my Mamy's hand. She pledged my faith to Un-cle Sam, as Ma - my whispered low. Now And each star and ev-ry stripe is just pure gold to me. So

Copyright MCMXVIII by Art Music Co. Tarrytown, N.Y.

whis-pered soft that Lincoln name, and made me prom-ise true. That
hon - ey boy re - member this, what Ma - my tells to you. Don't
when I heard that call for men, to the colors that I love. It

p

I would not for - get him or the old Red White and Blue O
ev - er dare to turn your back on the old Red White and Blue O
sound-ed like my Ma-my's voice from Hea-ven up a - bove O

rall.

§ **Chorus.**

O Mr. U. S. A. it is Dix-ie do or die

p–f

Take the hand of Dix-ie Land

that you saved in days gone by. Each star and

ev - ry stripe will make me fight Un - till this coon's last sigh

so take me Un - cle Sam - my boy

rall.

For it is Dix - ie do or die.

1. 2.

ff

Trio. Play this part if used for dance.

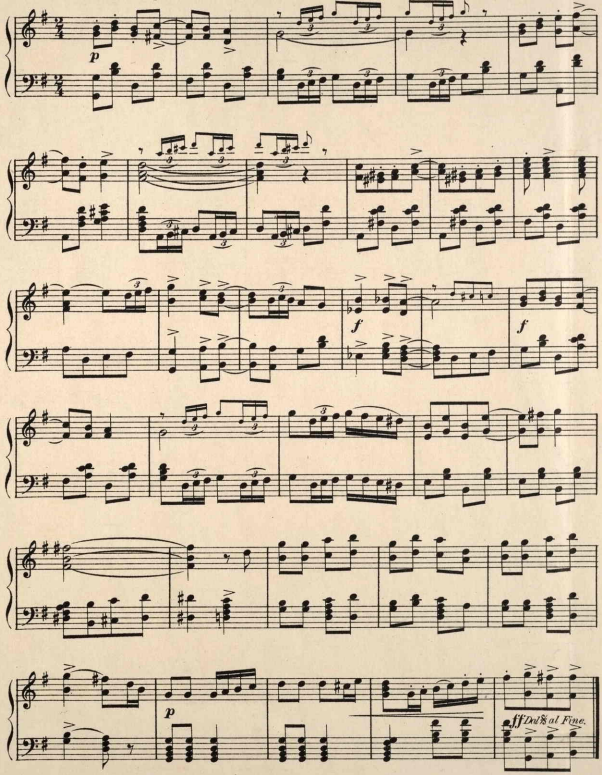

F.J.LAWSON CO.N.Y.

426554