Words & Music
by
Andrea Razafkeriefo

©CLE441572

JAN 24 1919

The Fifteenth Infantry

Words and Music
By
ANDREA RAZAFKERIEFO

Moderato

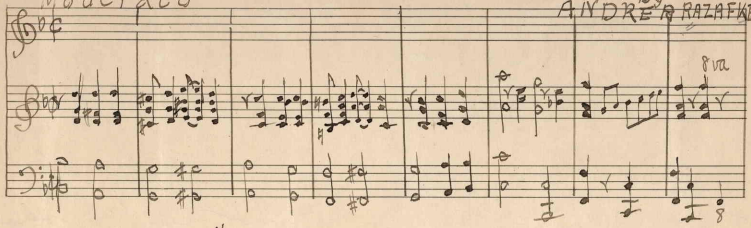

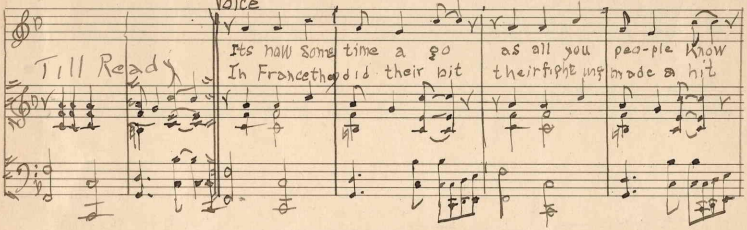

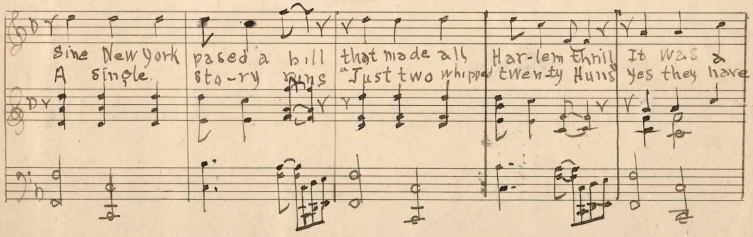

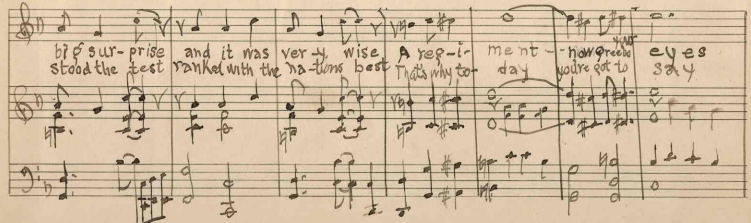

8va

Voice

Till Ready

Its now some time a go as all you peo-ple know
In France they did their bit their fight ing made a hit

sine New York pased a bill that made all Har-lem thrill It was a
A single sto-ry runs "Just two whipped twenty Huns yes they have

big sur-prise and it was ver-y wise A reg-i-ment - now green your eyes
stood the test ranked with the na-tions best That's why to-day you're got to say

M1646
.R

Chorus

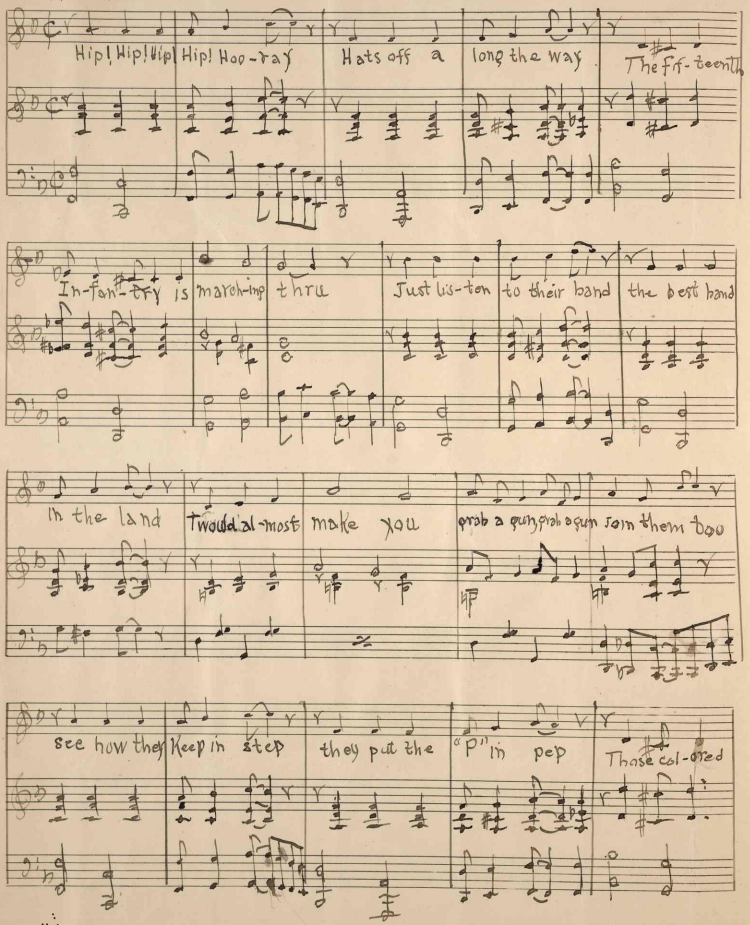
Hip! Hip! Hip! Hip! Hoo-ray Hats off a long the way The ff-teenth
In-fan-try is march-ing thru Just lis-ten to their band the best band
in the land Twould al-most make you grab a gun grab a gun join them too
see how they keep in step they put the "P" in pep Those col-ored

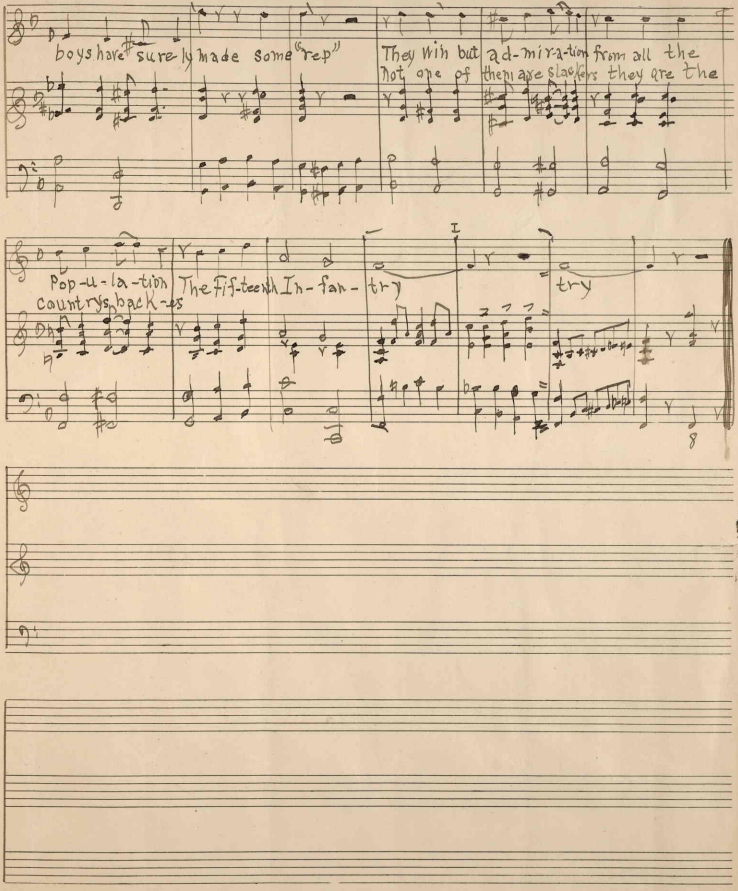
boys have surely made some "rep"
They with but ad-mir-a-tion from all the
not one of them are slackers they are the
Pop-u-la-tion
The fif-teenth In-fan-
try
try
8

449107

TRADE MELODIE MARK
No. 1