DEC 2 1918 DEC 29 1918 ©CLE433258

Title of Song: 'I'm Glad I'm Back in the U. S. A.'

Words and Music by Michael I. Reckler

66 St. Mark's Pl
Manhattan
New York City

M1646
.R

Nr. 8. — Carl Fischer, New-York.
Made in Germany.

I'M GLAD I'M BACK in the U.S.A.

Words and Music by Michael I. Rechler

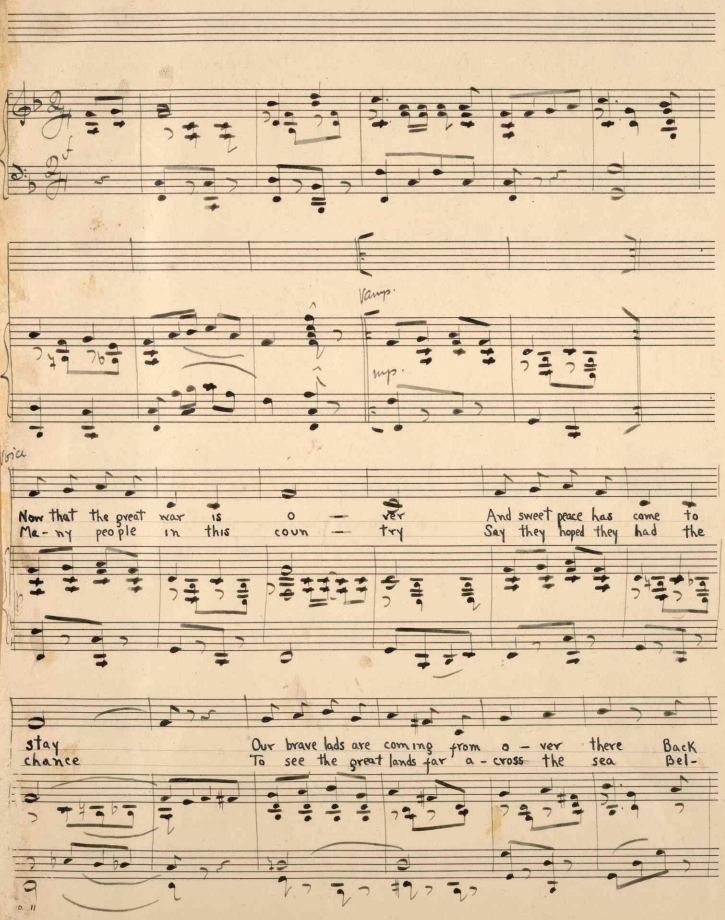

to the U. S. A. The steamers bring more each
gium, Eng-land and France Yes, ev'ry-one feels that

day And this is what 'our boys' say:
way But when he gets back he'll say:

Chorus.

I'm so glad to be back in my land My heart is

thrilled and filled with joy When on the deep blue

sea 'Dear Li ber ty' cried, 'Welcome home my valiant boy,'

I saw the land that fringed the foam And I

Knew that I was home. Yes, there's no place like

home I'm glad I'm back in the U. S. A.

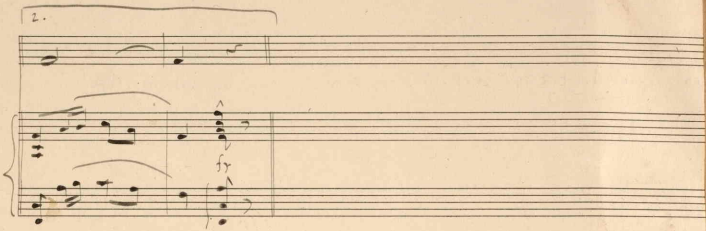

Words and Music
by
Michael I. Rechler
66 ST. Mark's Pl
Manhattan, New York City.

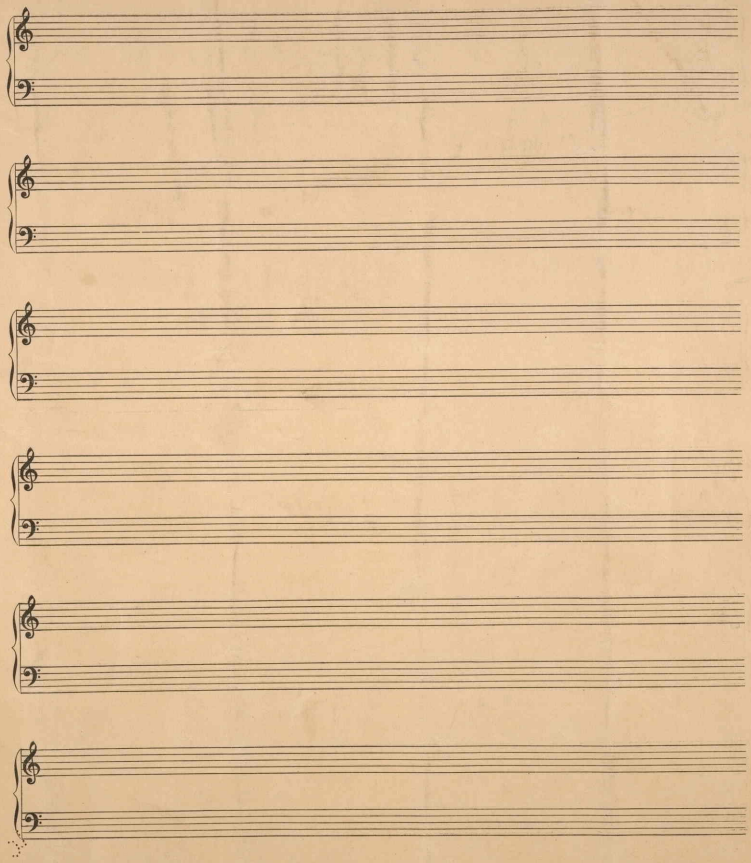

440,55