JUL 13 1918

PLANT-A-SERVICE-TREE-FOR-EVERY-LADDIE

©CLE428655

(ON THE AVENUE OF LIBERTY)

Lyric by
Gladys Wilmot Graham

Music by
Ralph R. Reiche

Moderato.

f

See the Yan-kee line of blue, With joy-ous hearts they're mark-ing; See the
When the call is heard for more, You'll hear them shout, "We're train-ing In the

Kha-ki Rook-ies too; They're off to fight for you.
A-vi-a-tion Corps, To end this bloody war." With their

heads held high They will do or die. Tell us how our home folks
wings spread wide, Broth-ers side by side They will show the whole world

UNIVERSAL No. 4

M1646
R

Hon-or hearts so true - plant a
what they're fight-ing for - plant a

Refrain

ser - vice tree for er - ery lad - die On the Ar - ven -

-ue of Lib - er - ty. Name it af - - ter each brave youth and

dad - dy Who is fight - ing for Dem - oc - ra - cy. Oh A -

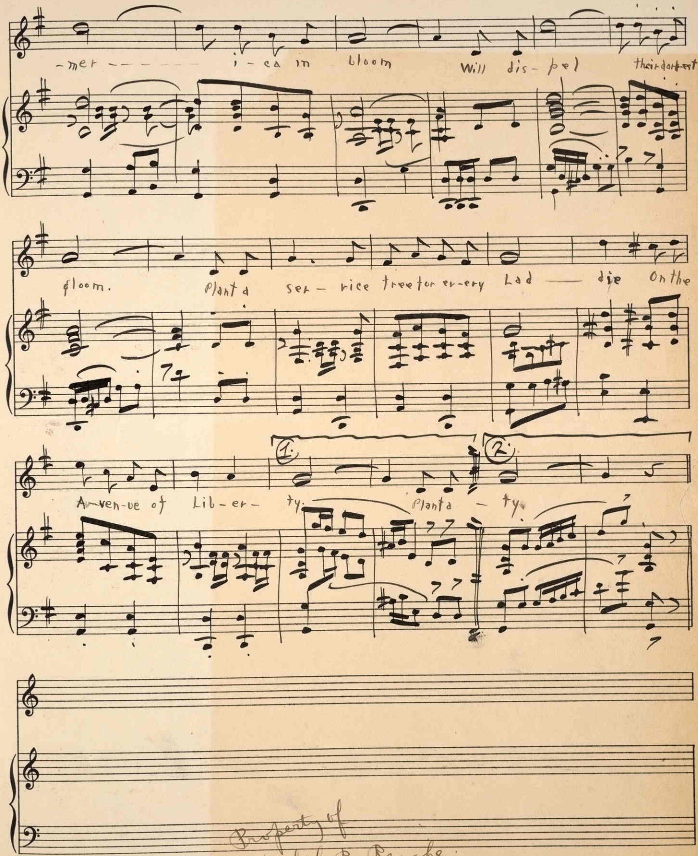

Property of
Ralph R Reiche
817 Kimball Hall
306 S. Wabash Ave
Tel. Wabash 8173
Chicago

UNIVERSAL No. 4

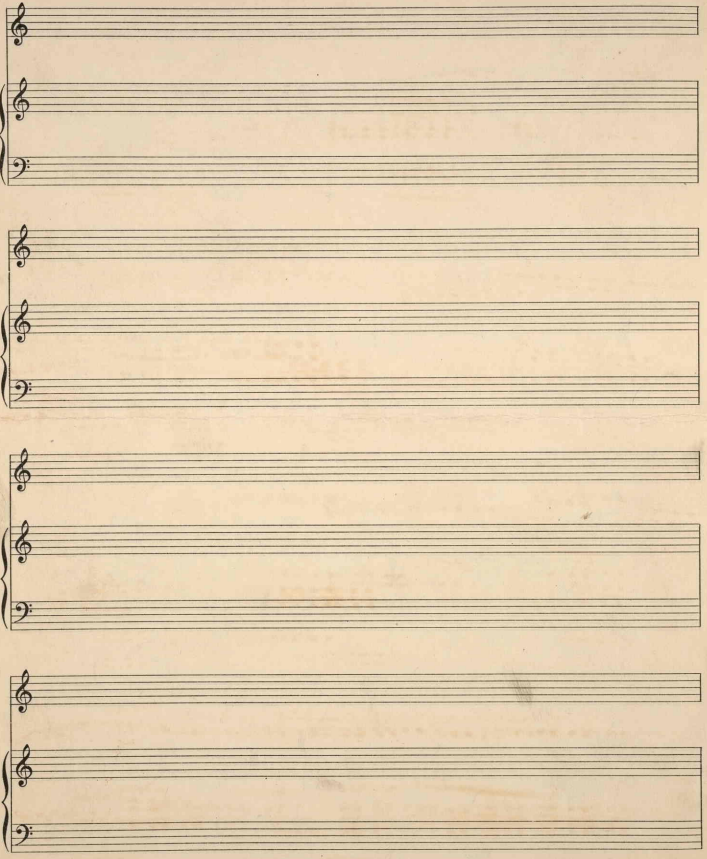

UNIVERSAL No. 4

434734

PLANT A SERVICE TREE FOR EVERY LADDIE
(On the Avenue of Liberty)

ic by
dys Wilmot Graham

Music by
Ralph R. Reiche

See the Yankee line of blue,
With joyous hearts they're marching,
See the khaki rookies too;
They're off to fight for you.
With their heads held high
They will do or die.
Tell us how can home folks
Honor hearts so true.

Chorus.
Plant a service tree for every laddie
On the Avenue of Liberty.
Name it after each brave youth and daddy
Who is fighting for Democracy.
Oh America in bloom
Will dispel their darkest gloom.
Plant a service tree for every laddie
On the Avenue of Liberty.

When the call is heard for more,
You'll hear them shout,"We're training
In the Aviation Corps,
To end this bloody war."
With their wings spread wide,
Brothers side by side,
They will show the whole world
What they're fighting for.