©ЦЕ406549 JUN -8 1917

Words and Lyric by
Rob Roy Parrish.
All rights reserved.

"Marxiale." ~~Marshall~~ Time.

I SEE OUR FLAG THERE!

arranged music by W. F. Reyer.

MF.

I See our Flag There. Be- hold, our loved Flag! Our Star Span-gled Ban-ner ex-

-ult-ing-we view! Our eyes grow bright with Free-dom's de-light sa-lu-ting our beau-ti-ful

Cho - FF.

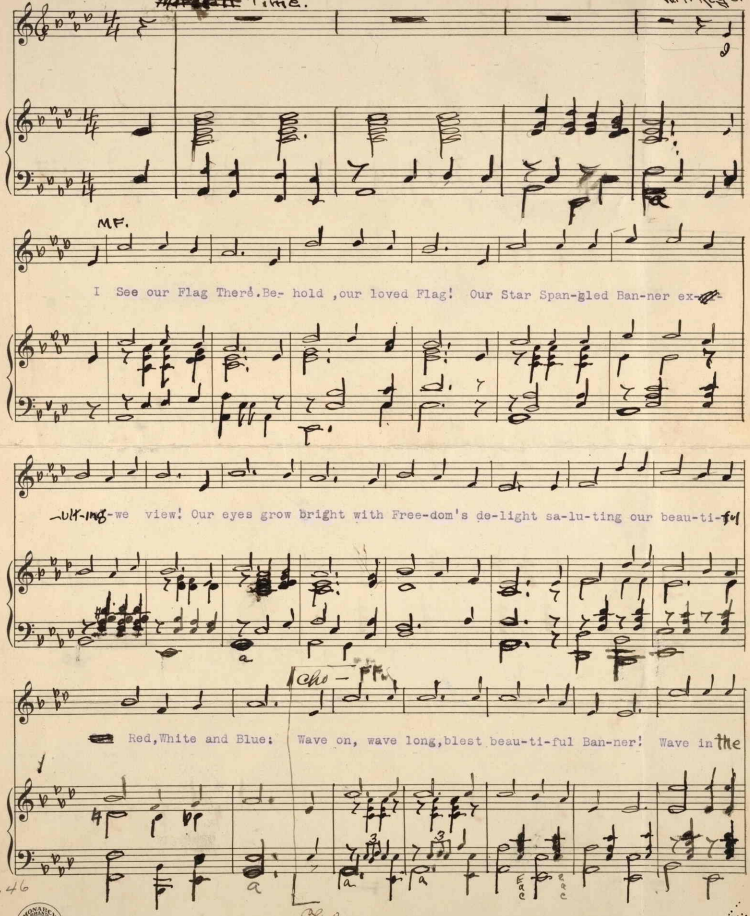

Red, White and Blue: Wave on, wave long, blest beau-ti-ful Ban-ner! Wave in the

Cho.

M1646
.R

Carl Fischer, New York.
No. 10 – 12 lines.

Heav-ens with des-ti-ny Grand! Wave vic-to-rious and glo-ri-ous for Free-dom, love!

With vigor.

Flag of our Na-tion, and dear Na-tive Land! Wave on, wave long, Bright Beau-ti-ful

Ban-ner! Wave for the RIGHT through each tri-al that Comes! Thanks O, GOD, Hal-le-
or- Hail! Old Glo- ry

Faitu-iah, we praise THEE, For bles-sings of good-ness that glad-dens our Homes.
Fair Em-sign of Val- or lead ON the World to the Joy Of Free HOMES.

413329