DEC 18 1917
©CLE116023 R

When we come marching Home

(March Song)

Words by D. A. Corrow Music by Wm. H. Rees

Mechanical rights of reproduction reserved by Author

Copyright 1917 W. H. Rees.

No. 2
Made in Germany
M1646
.R

Words by D. A. Esrom — When we come Marching home — Music by W. H. Rees.

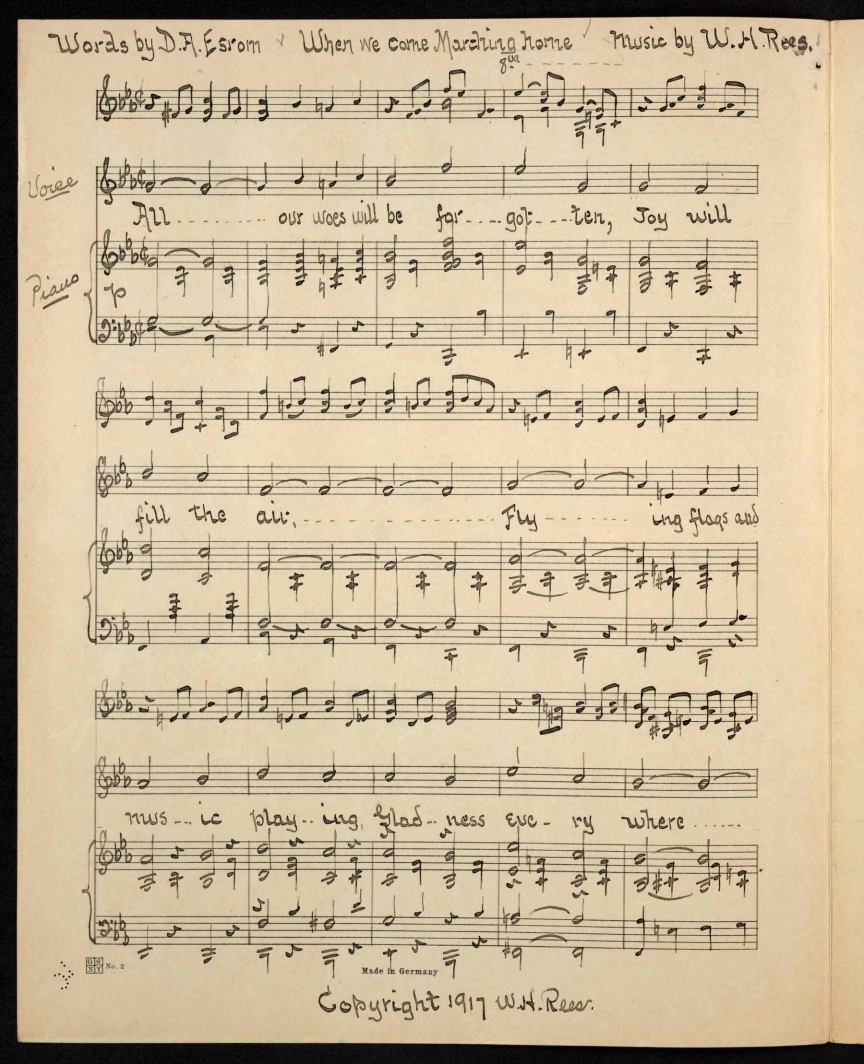

Copyright 1917 W. H. Rees.

For when this World war is O - - - ver

Nev.. er more we'll roam, We'll find our sweet-hearts and

Moth-ers Wait-ing there with the oth-ers when we come march-ing

Made in Germany

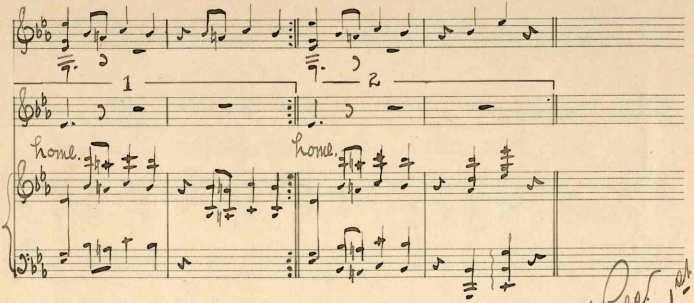

W. H. Rees
December 1st 1917
N. York N.Y.

GS NY No. 2

Made in Germany

421252