NOV 23 1918
F. A. Reines. Copy
©CLE438236 R

(a Patriotic Song)
(The Flag of Liberty)

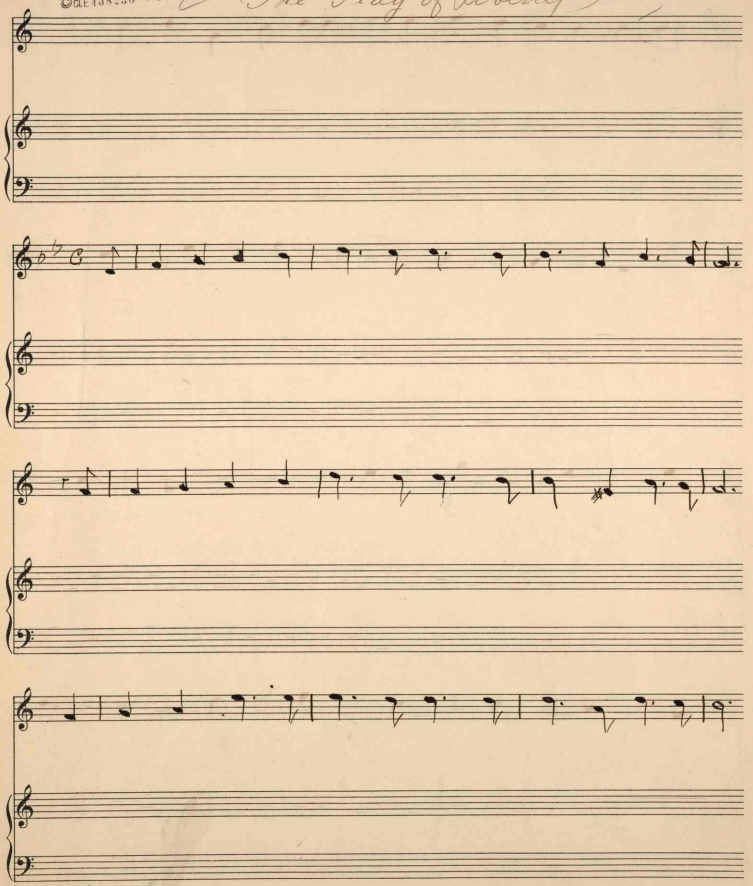

M1646
R

Carl Fischer, New York.
No. 10 – 12 lines.

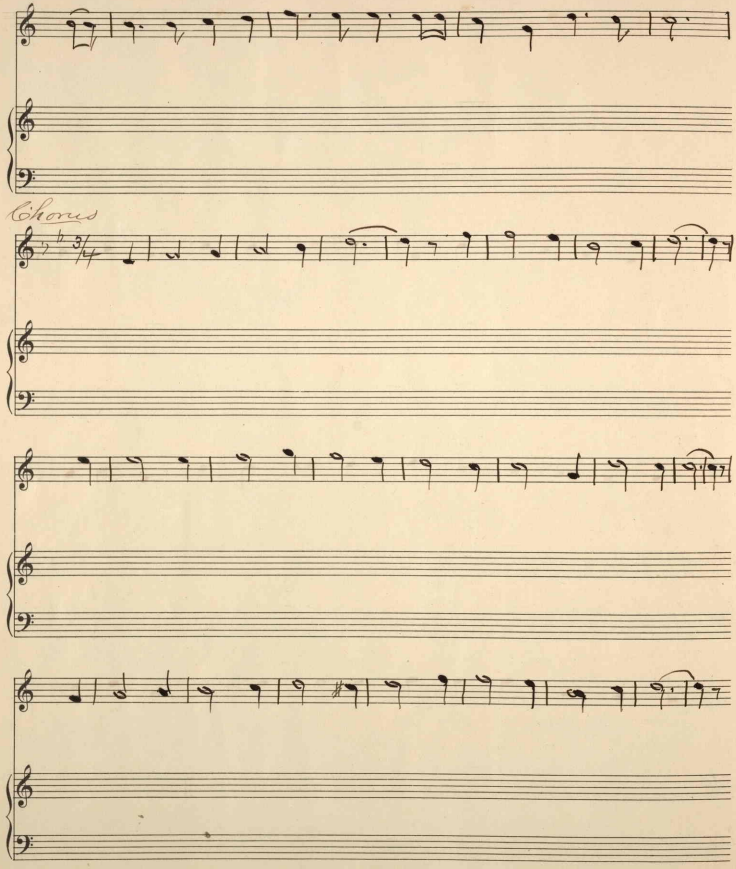
Chorus

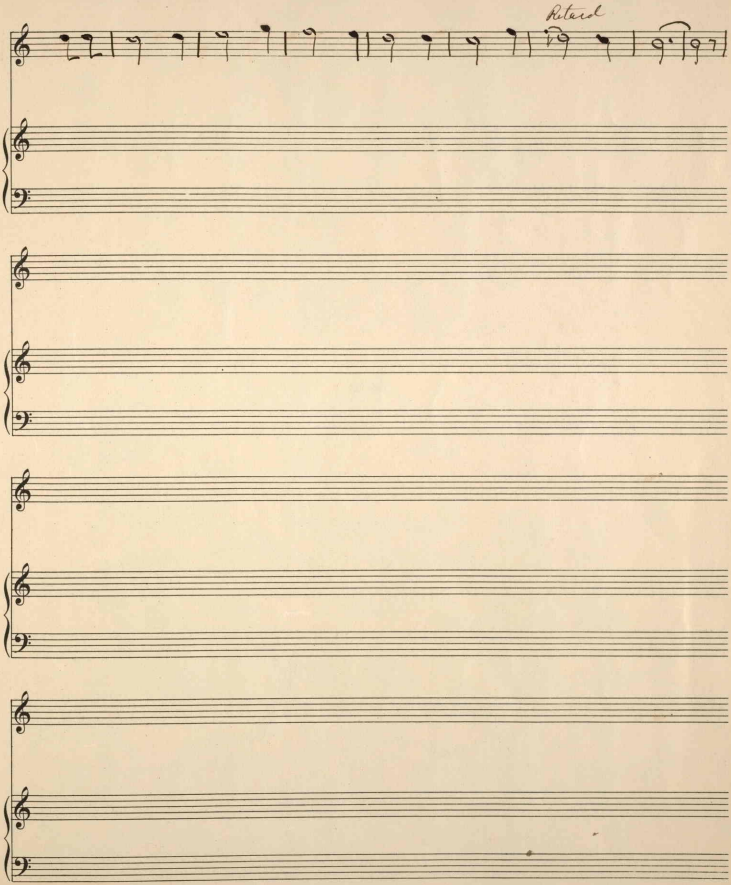

Carl Fischer, New York.
No. 10 – 12 lines.

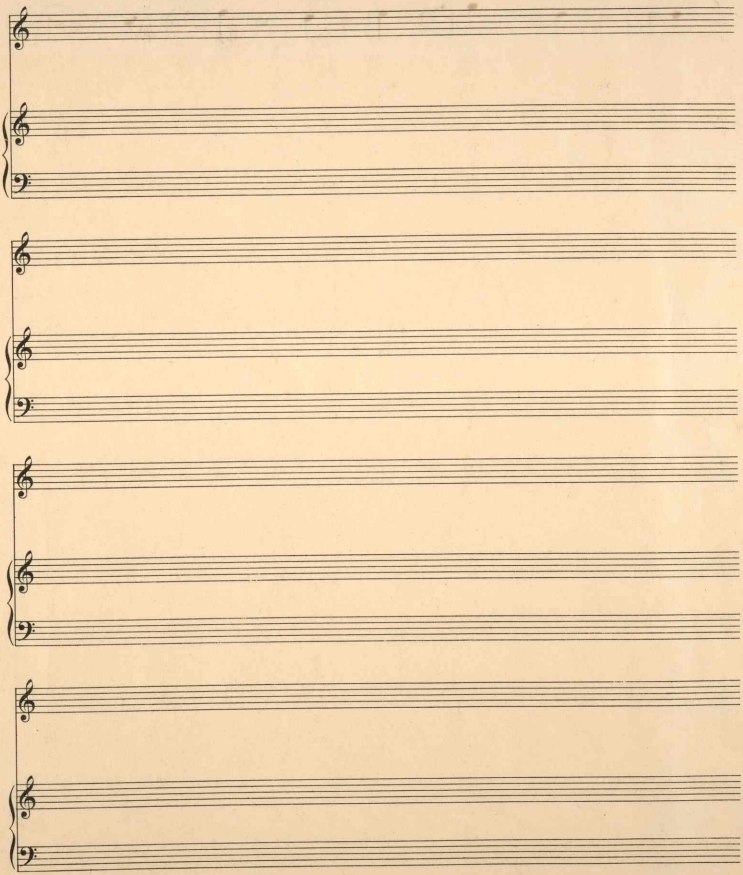

Song by F. A. Reeves.

The Flag of Liberty.

1st Verse:-

The Flag that waves or'e you and me

From the east unto the west

The Flag of love and hope for all in bondage or oppressed

Where ere its starry folds unfurl

On land or on the sea

'Tis the standard of a freer world

The Flag of Liberty

Chorus;-

The Flag of Liberty. The Flag of Liberty,

All hail the glorious stars and stripes

That waves or'e you and me

Where ere its starry folds unfurl

On land or on the sea

'Tis the standard of a freer world

The Flag of Liberty.

2nd Verse

'Tis the emblem of a love devine for all humanity

It feeds the hungry, clothes the poor

And sets the bondsman free

Grants to the weary and distressed a long prosperity

And all the world with peace is blest

'Neath the Flag of Liberty-

Chorus--