©LE405048

MAY 11 1917

RIGHT TRIUMPHANT

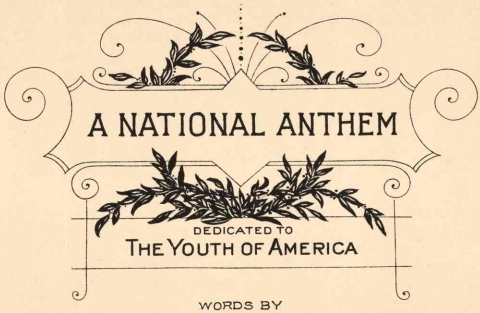

WORDS BY

ANNAH ROBINSON WATSON

MUSIC BY

THEO. CARROLL REYNOLDS

Price 25 cents

Published by EARLY CO. Memphis, Tenn.

M1646
.R

RIGHT TRIUMPHANT.

Words by
ANNAH ROBINSON WATSON.

Music by
THEO CARROLL REYNOLDS.

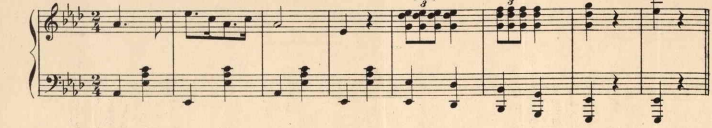

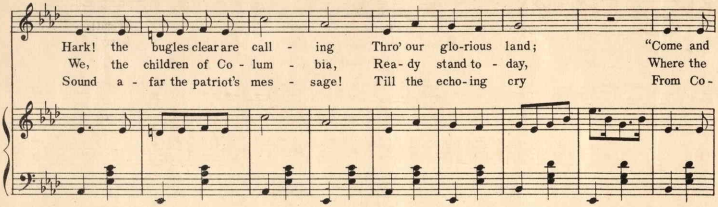

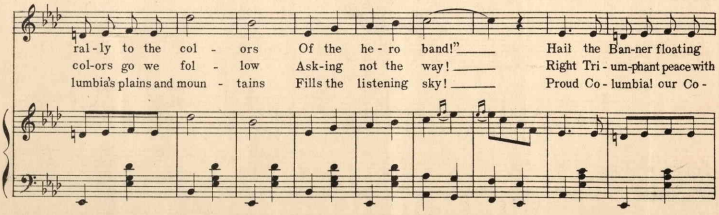

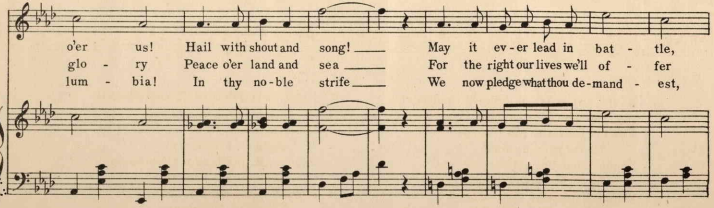

Copyright MCMXVII by Annah Robinson Watson & Theo Carroll Reynolds.

Chorus.

Right a - gainst the wrong ___ Hark! the bu-gles clear are call - ing Thro' our glo-rious
Glad - ly! Fear-less - ly ___ We, the chil-dren of Co - lum - bia Rea-dy stand to-
Loy - al - ty and Life! ___ Sound a - far the pat-riot's mes - sage! Till the echo-ing

land ___ "Come and ral - ly to the col - ors Of the he - ro band!"
day, ___ Where the col-ors go, we fol - low Ask-ing not the way!
cry ___ From Co - lumbia's plains and moun - tains Fills the listening sky!

Right Tri - um - phant! This our Slo - gan! Then o'er land and sea ___

Shall un - sul - lied float our Ban - ner, Badge of Lib - er - ty! ___

IV. Rouse and hear our Nation's challenge!
Let the Slogan ring,
Till the Universe shall answer,
All the peoples sing!
Shout aloud the patriot's chorus!
Thrill the slumbering earth
With the spirit of that valor
Ours by gift of birth!

V. Right must Triumph! This our Slogan!
Then o'er land and sea
Shall unsullied float our Banner
Badge of Liberty!
Peace and Justice for the nations!
And dear land for thee,
Right Triumphant! Peace with glory!
Land of Liberty!

F.J.LAWSON CO.N.Y.

406555