THE BLUES

WORDS BY
LT. W. L. WILLIAMSON
MUSIC BY
A. LEOPOLD RICHARD

PUBLISHED BY
Legters Music Co.
CHICAGO

M1646
.R

The Blues

Words by LT.W.L.WILLIAMSON

Music by A. LEOPOLD RICHARD

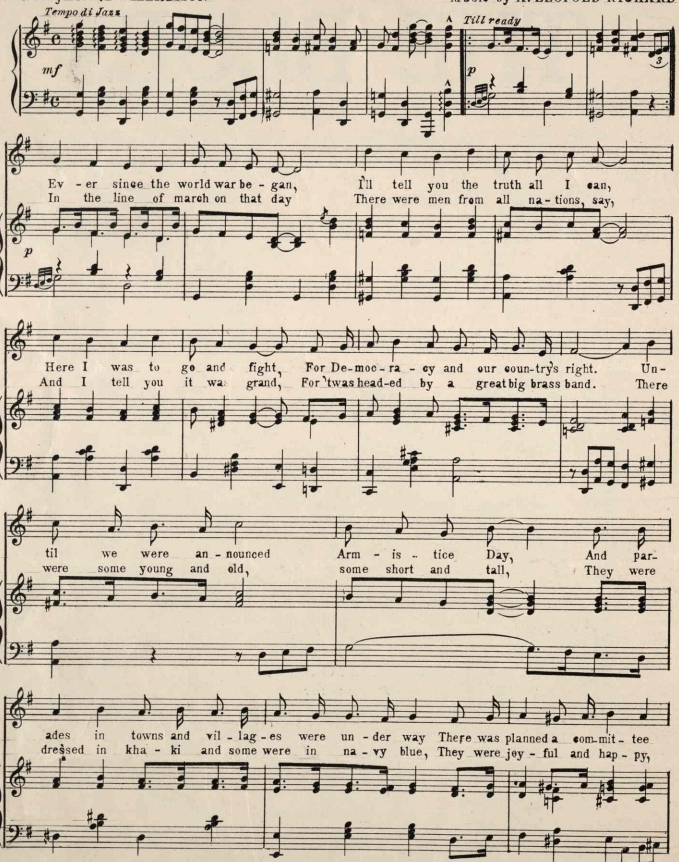

Copyright MCMXXI by Lt. W.L.Williamson

AUG 20

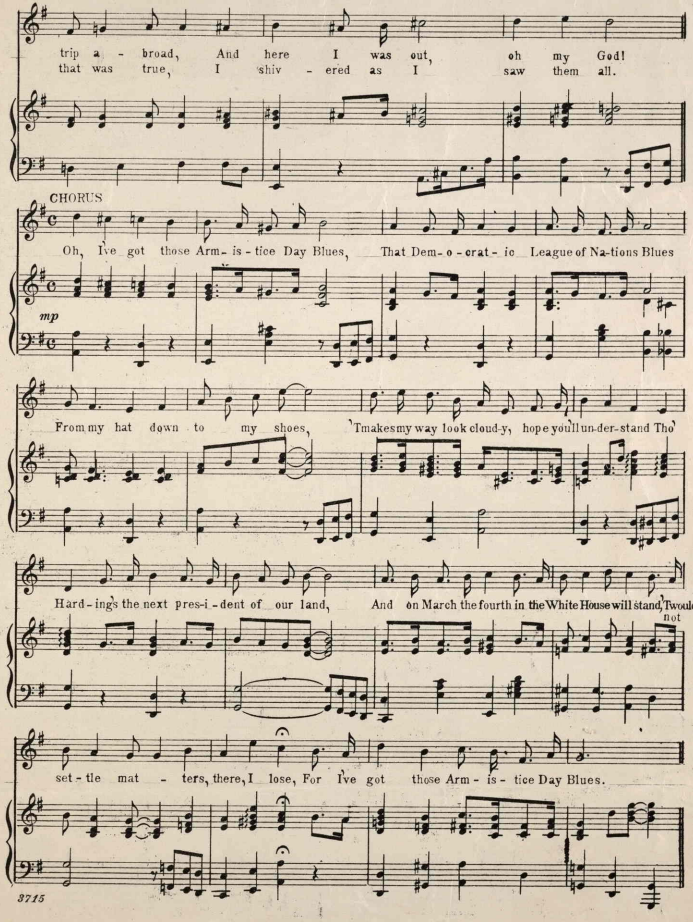
trip a - broad, And here I was out, oh my God!
that was true, I shiv - ered as I saw them all.
CHORUS
Oh, I've got those Arm - is - tice Day Blues, That Dem - o - crat - ic League of Na-tions Blues
mp
From my hat down to my shoes, 'Tmakesmy way look cloud-y, hope youll un-der-stand Tho'
Hard - ings the next pres-i - dent of our land, And on March the fourth in the White House will stand, Twould not
set - tle mat - ters, there, I lose, For I've got those Arm - is - tice Day Blues.

OUR LATEST PUBLICATIONS

Title	Author
Take Me Back to the Farm	Ruth Anderson
Monday Morning on the Farm	V. D. Andrews
We're Lovers Yet	George E. Billett
What Are You Going to Do to Help the Soldiers?	Pierson J. Bogart, Jr.
Life Is a Game, Boys	Ethel E. Campbell
I'll Be Waiting for You	Anna Engberg Courtney
I Am Going Back Home, No More to Roam	Thomas Ellis
Sam, the Butcher Man	Max Goodheart
The Drooping Willow Shade	Catherine H. Gyles
Do You Think I Could Ever Forget You?	Helena Hoppe
Childhood	Wallace H. Osborne
Hush Thy Music, My Sweetheart Comes	Orvil Bertram Smallwood
We Dream of Battlefields No More	Howard Smith
Meet Me Tonight, Love, on the Wabash	Edward Stibbe
Mother	Herman Tausch
Country Maid	J. W. Todd
In the Arbor	Verna Perrill Todd
College Days	Myra Weed
A Soldier's Dream	Mrs. A. S. Willis
The Voice of a Loved One Gone	Dorothy Ziegler
School Days Back Home in Tennessee	Cecil Austin
My Mother	Anthony Bellanich
Why Did You Do It, Joy?	Bertha Chapman
The Wounded American Soldier	Clayton Confer
Darling Mother, How I Miss You	Louise Dally
The Mixed Ale Flats	John Dalton
Old Verdun	John Dalton
Dreams of Love	Jay Dickey
I Want to Feather a Nest for Mother	Mr. and Mrs. M. C. Drumheiser
Stillness of the Night	Dora Spranz Espach
Why? For She's a Real, Live Suffragette, You Bet!	Jesse Frankenfield
Lover's Dream Valse	Charles E. Govey
Twilight Memories	Clark Hill
Just Parting	Dolly Knapp
In the Hills of Ohio She's Waiting for Me	George S. Koch
When the Twilight Gleams	Manuel G. Nevin
Remember Me, Darling, When You Are Far Away	Patrick B. Thornton
I Miss That Voice I Loved So Dear	Patrick B. Thornton
As Paddy Marched Through New York Town	Patrick B. Thornton
I Never Thought the Day Would Come When You'd Bid Me Good-by	Patrick B. Thornton
The Comical Sailor	Lester C. Anderson
Our Teacher's Soldier Brother	Miss I. V. Austin
Your Mother Is Your Best Friend	John J. Bos
Childhood Days	Harry Brittain
Sweet Irene	John F. Cross
Sons of Ireland	William Ennis
Dear Little Girl, You Are Breaking My Heart	Chas. W. Gullung
Dear Old Ciney	John Lemmink, Jr.
Longing	Lank Markham
Broken Wing	Mabelle V. Nygren
Love Song	Mrs. S. Paisley
The Blindfolded Wanderer	Louise Parker
The Girlie I Can't Forget	John F. Peach
Poppies	Eddy N. Peterson
Won't You Come and Drive Those Shadows Away?	Dennis A. Pryzgoda
Evening Shadows	Mrs. Pearl Scott
The Most Beautiful Girl in the World	Leslie Elmer Signor
Take Me Back Down There Once More	Roland Simmes
Wonderful Springtime	Hattie Van Slyke
Baby	M. A. Wagner
I Am Still Waiting	Joe Aversenti
A Trip to the Moon	Nettie Berry
Where the Yellow Roses Grow	Bess Wall
Just for You and I	Constance Case
Laughing Eyes	Floride Hazard Chaffee
It's Love That's Keeping You from Going Wrong	Mrs. H. D. Cole
Twilight	Grover C. Darnall
Norah	George B. Devine
Sweet Eleanor	Farrell & Monti
My Dreams	Mary M. Fey
The Clerks Get a Bonus—How About the Boys From Over There/	Florence Hoover
The Night Bird and I	Ruby H. Martin
Don't I Know You?	John A. McAdams
Trying to Forget	Mrs. John A. McDowell
An Orphan's Plea	Elizabeth H. McLoughlin
Vision	D. S. Nightingale
Vamping, Vamping	Melvin E. Olsby
Broken Dreams	Pearl Puckett
My Red Poppy	Mabel Thompson Taylor
Sweet Dreams	Billy Walsh
I'm His Pal and Nothing More	Louise Ackerman
Only a Picture	Lula B. Carpenter
Dear Old Farm in Ohio	Mrs. M. Collin
Your Love on a Summer Day	Willma Converse
I Never Knew	Marie Grantello
When I Dream of You	Arthur Hatcher
Morning and Eventide	Mrs. Josie M. Hudgens
Friendship	A. Stewart Shields
Love Dreams	Laura Muhlhauser
Regret	Lee Oliver
Family Troubles	May Etta Parnell
I'm Lonely, Pal o' Mine	Sara Richards and Adeline Clark
We Are Drifting	Katherine Riedl
Sometimes	Gladys Marie Rosedale
Little Blond	Hulda E. Hoff
Out Where the Willows Grow Wild	Frank J. Schmidt
Mother's Melody	John W. Simon
The Violet of Flanders	Mrs. O. E. Steel
If You Would Say You Love Me (Just as Much as I Love You)	Alfred J. Steudli
I Wonder if You'll Love Me When My Hair Turns Grey	Lily A. Zwartouw
Queen Rose, Dream Rose	Margaret Bossance Boreham
The Strike of Right	Philip Leon Castay
My Girl in Dear Old Florida	Marie Davis
Florida Woods	Marie Davis
My Pretty American Rose	J. Egold
Love of My Soul	Ella Francis
Beyond the Sunset Bars Are Gates of Pearl	Grace Gray
Oo-Oo-Wooing	H. Bascombe Grose
Kissing Is the Soul of Love	Guy H. Kelso
Lonesome Tonight	Nellie Leighter
Moon Affects the Heart	Wm. Marble

7-3151

Title	Author
I'll Come Back to Old Erin and Thee	Mrs. V. D. Moyer
My Sweetheart	Gustave Palmquist
Thinking and Dreaming of You	Fannie A. Quaife
Let's Live Today	Margaret E. Rodgers
Independent Blues	Isadora Rogers
My Mother's Love	Ida L. Schmeiser
I Take the Cornfield Blues	J. W. Thompson
In the Blue Ridge Mountains	Elizabeth Turner
When the Autumn Leaves Were Falling	Oran F. Ward
With You in My Ford	V. D. Andrews
O! That Musical Strain	Hazel Bennett
Twilight's Lullaby	Gladys R. Combs
Write Me a Letter From Home	Alexander Cowan
Down a Path of Sunshine	Ethel Curtis
Because (That Naughty Little Twinkle)	Celia S. Dawe
Down Here in Tennessee	Leslie A. Ellingsen
Memory's Garden	Rebecca Gray
You	Hilton W. Mathew
The Firelight Glow	Mollie Jones
Fish-Fish-Fishing	Mrs. Ruth Venville Kaness
Dear Marie	Mrs. Mary E. Lasecki
My American Beauty	Hiram C. Learnard
Laws of Man	Grace E. Leggett
The Hunger Strikin' Blues	James T. Logan
For Nobody Cares for Me Now	John Crespi
Bear Lake	Michael J. McKinney
My Childhood Home	Erma A. Shayhan
Home	Mrs. S. J. Signor
I Am Only a Little Boy	Mrs. Louisa Simonot
A Lover's Appeal to Heaven	Keyron Burns
She Is My French Babe of Gay Paree	Arthur W. Crawford
Love, Mother, Home	Naomi Fridley
Whispering Love	H. Bascombe Grose
Goodbye, Dear Girl, Goodbye	Harold Hall
Is Mother an Angel in Heaven?	Walter Harwood
Springtime	Andrew Ingwersen
A Maiden's Eyes	Kenneth B. Kennedy
Pennsylvania Love Beam	Emil H. Klaas
No Friend Like Mother	Lee Roy Linville
Do Not Fall in Love	William Marble
What's the Matter With 'Em?	Mrs. Ada B. Morgenthaler
That Little Gal of Mine	Joe J. Muenchrath
Just Pals	Mrs. V. G. Smith
Lonesome	Rose Tauschel
The Cottage on the Hill	Lillian M. Ten Broeck
When Someone You Love Loves You	Mrs. Sybil Terry
Kiss Me Goodbye, Dearie	Vernon Theisen
Magdalena	Mrs. J. L. White
My Darling Rosalie	Minnie Younger
Memories of Childhood	Fred Cooke
Little Anna Down in Indiana	Frank J. Cullivan
Companionship (Love's Crowning)	A. Franklin
Eventide	A. Franklin
You Will Praise Me When I'm Gone	Lawrence Glenn
Kichikoo	Mrs. Albert Harris
She Loves Me Truly Yet	Omer R. Hendrix
If You Have Me and I Have You	Mrs. S. B. Henton
Alabama Jazz	S. Huffine
I Am Tired of Single Life	Esther Sanders King
No! Nothing Won't Do	John V. LeCompte
Down in the Valley	John Lonetti
Be Glad	Ida Olivia Lundberg
Owen Was His Name	Julia Lydon
We'll Keep Our Boys at Home	Mina Morrill
The Dream Song	Fairzinia Mae Pearce
Valentine	J. H. Ross
Wilson	Abraham Schwartz
Dusk	Fred Snyder
Ireland	Mrs. J. L. White
A Human Friend	Ruth E. Anderson
Won't You Be My Little Princess?	Roy E. Bailey
God Bless Our Soldier Lads	Mrs. J. H. Barnett
Sweet Ione	O. Belinda Bloomhill
Come Back, Sweetheart	Elmore Davidson
Oh, Why Must It Be?	Margaret H. Ebert
Home	Mrs. Willie Elliott
I Want a Sweet Baby	Nelson J. Fonarow
The Little Green House on the Hill	Eugenia D. Frazier
I Hear the Angels Calling	Rena Gallaro
No One Could Ever Take Dear Father's Place	Mrs. Russell Homer
In the Land Where Dreams Come True	Mary Huddleston
My Appealing Call for Uncle Sam	Mrs. Carl Isbell
Only a Twilight Lullaby	Bessie M. Marlin
My Vamp	Jacqualine Matsone
Beautiful Ireland	Jos. McElliott and L. M. Reagle
Back to Normal Times	Avis
Flower Song	Ed Morgan
That Red Rose of Kansas	Elizabeth Poulton
Happiness Is Like the Bluebird	Vivian Quinn
Come Home, Dad, We Love You Just the Same	Mr. and Mrs. M. C. Drumheiser
The Old Rope Swing	Ethyl Arbuckle
Make Love to Me in a Business Way	Paul Behrendt
A Song of Heaven	Mrs. John W. Belsh
The Girl with the Moonstone Lavalliere	Tessie Brockett
When U. S. A. Sets the Day for Dear Old Ireland	James B. Coogan
The Flower That May Never Bloom Again	Jennie Feroben
Who Loves Me Best?	Verra Gillum
Longing for You	Redella Peich
My Arizona Home	Roland Reading
Hunting the Four-Leaf Clover	Alice May Ricky
The Leak in the Dike	Bessie Schumert
Memories	Leonard Sierens
Eve's Return	Fred W. Steed
The Chocolate Baby's Ball	Alonzo R. Taylor
Carry Me Back to Indiana	Dewey L. Hanner and Paul H. Tucker
Dear Little Ireland	William Van Allen
Yeteve	Gertrude Vezina
Remember Me	Ivan D. Welker
The Girl at Home	Lettie Westbrook
My Dinah, the Girl That Was Sold	Mrs. Nancy P. Tuell Wilkerson
Lonely Little Moonbeams	Cora Wray
Haunting Shadows	Minnie Chilton
Rain	Alice Cocas
A Higher Plane	Mrs. Charles E. Conrad
There's a Mother Waiting	Fannie Fenner
At the Dance	Francis M. Finnegan
Arian	Goldie Fisk
Mother	Charles Fitzgerald
I'm Lonesome for You	William A. Gates
Longing for You and Home	Evelyn Hanewinckel
My Castles	Susie V. Henley

Title	Author
She'll Be Back When the Flowers Are in Bloom	J. P. Herron
By the Old Mill Wheel, Adeline	Gerald B. Hibbard
The Wheel of Time	Euvodia Hypse
June of the Rockies	Elmer Jackson
The Boys of the U. S. A	Pearl Magor
In Little Italy	Charles Mazza
Will You Come Back?	Mrs. S. S. McMillan
I Want a Girl	Archie Rollins
How Can I Forget?	Martha Weiss
Moonlight Lullaby	Winona C. Arnett
When It's Dogwood Blossom Time	Pearlie M. Black
Our Perfect Day	Mrs. Jack Caraway
Jazz Band Baby's Ball	P. J. Clark
Maud, Let's Go Abroad	Minnie G. Davis
Make My Dreams of Love Come True	William T. Dimmett
I Miss Your Kisses	Harriett F. Glumm
This World Has Never Been a Pleasure Place for Me	George R. La Rue
The Flight of Youth	Edith McCarthy
Hush-a-By, Lullaby, Baby 'o Mine	Jean McMichael
I Found the Turn in the Lane (When I Found the Way to Your Heart)	George Franklin Merritt
Evening Zephyrs	Ruben Theodore Nygren
Wake Up, America	Lucile Parker
Musical Kid	Wm. Bloor Parry
Where the Yukon River Flows	Arthur Rensland
The Old Home	George Richard
Love Mother	Iva Rohrer
Dear Little Girl of Mine	Fred W. Saunders
The Sweetest Memory	Edward Madison Jones
My Sweetheart and Me	Wm. S. Wood
Where the Spiders Weave Their Webs	V. D. Andrews
The Home River	V. D. Andrews
In the Ship That Is Sailing on High	V. D. Andrews
When Your Wife Is Bound to Boss	V. D. Andrews
Don't Forget to Smile	Elizabeth Janson
I'm So Sorry I Scolded You	Emma Bohannon
The Mother I Left All Alone	Florence Bruneau
A Methodist Hymn	Ethel L. St. Cin.
Theeda	Mrs. Anna Cyr
That's Out in the West	Miss Jean Davis
A Dying Soldier's Message to His Bride	Mrs. Madge Findley
The Border Cabaret	Sgt. Harry E. Halleck
There's No Reason Why We Should Part	Bertha A. Herrin
The Genuine Florida Blues (or My Daisy Dixie Queen)	Roy E. Hoy
Mother	Mrs. H. J. Kane
The Girl of My Dreams	Velera Keller
Sailor's Love	Walter Litz
I Love You	Sita Malcolm
Twilight	Mrs. S. D. Mayfield
My Irish Mother	Gertrude Tuttle
Kewpie Doll	August William Barko
You	Alice R. Brewer
Uncle Andy	G. V. Burris
What's the Use?	Mabel Vivian Hands
Christ's Love	Rose Martin Chartrand
Whispering Winds	Melvin Perry Coil
America Will Rise	Amelia Gronke
Robin Redbreast	Leora Frances Lane
My Movie Queen	Max B. Lardie
My Baby Dream	Louis R. Lee
Sometimes	August Lehmann
When I Look into Your Spark-kill-ing Eyes	Edna A. Lumpkin
Bring Back Your Smiles	Dominick Mayo
You Can Never Pay the Debt You Owe Your Mother	Wilhelmina McGill
I Am Going Back to Canada	James Nolan
Betty's Blue Eyes	H. E. Pippin
Billie Boy	Russell Proctor
America Still Loves You	F. W. Robinson
Today He's Ahead of Them All	M. C. Vache
Give Us Back Our Personal Liberty	Anthony Vay
Bye and Bye I'll Return Home	Laura Viers
A Persian Love Song	Rev. Arthur J. Watson, S. T. B.
Sweet Mother of Mine	W. White
Roaming	Elsie Wilson
I Never Knew I Loved You Till the Day We Said Good-Bye	Goldie Babcock
Love	Mary Cammack
That Sweetheart of Mine	William Ferkl
Somehow You Remind Me of Someone	Frank Fugetta and Sidney Norris
Childhood Memories	Archie Griffin
How Happy You'd Be if You Married Me	Rocco A. Guarino and Anthony A. Tonus
There's a Feeling in Every Gray Hair on Your Mother's Head	Walter Hummel
The Blondee Eskimo	Diana Jarvis
Good-Bye, Little Boy, Good-Bye	M. H. Liddy
That Temptation Jazz	Delbert R. Martin
Hello Mr. Harding	George D. Mathews
That's Why I Love The Old Maid Miss Mat	Icil Lareene Mingus
The Island Far Out In the Ocean	M. F. Nilan
O! Where Is Father	Fannie Phillips
Despair	James Phillips
Safety First, Be Careful	Chas. E. Russell
Little Sunshine	Martha Snapp
How Would You Like to Meet Little Elenore?	Joseph Stimac
Nothing But A Little Vagabond	Eva Kevish
Ize	Francis Windsor
Yokohoma Bay	Robert E. Allison
Summer	Mabel Arthurhultz
Don't Go Making Any Trouble	Kathryn Bandel
I Wish We Didn't Live Near His Mother	Leila Bending
Good Times' Gal	Emma R. Carter
My Loved Ones And Home Sweet Home	Elmer Curran
We All Miss Mother	Marion De Clercq
Nuptial	Steve H. Evans
We Are Passing On To Jordan's Banks	John Syme Fleming
I'd Rather Sit And Spoon	Dolly Knapp
San To Domingo	E. A. Lampkin
If It Wasn't for Your Smile	Wm. H. McIntyre
I'll Be With You Mother Dear	Charles Metivier
Violets Are Blue And They Show That Your Love Is True	C. A. Quenzel
My Ragtime Dixie Girl	Archie Rollins
Mother, Oh Mother, Why Hast Thou Flown	E. J. Royse
Comrades	M. Sprague Shearer
Why Did They Leave Him Over There	Rosalie J. Wall
I'm Glad My Country Is Dry	Chas. Wellington
There Is Someone Waiting For Me To-Night	Joseph P. Zanes

3490

528476

TO OUR MUSICAL FRIENDS—The compositions here listed have been carefully selected before publishing and cover every topic in the field of song writing. We highly recommend them.

The harmonies are especially good and the variety of subject matter is adequate to meet any requirements, either of professional or lay musicians.

Any composition listed herein will be sent postpaid for 25c in stamps.

We will appreciate your order and will give it our prompt attention. Should you be in Chicago we will be very glad to have you call at our office and hear any piece played by our Professional Department.

REGULAR DISCOUNT TO JOBBERS AND DEALERS

LEGTERS MUSIC COMPANY, 189 No. Clark Street, Chicago, Ill.

Toledo O. 6th/26/21

Hon. W. G. Harding

President of the U.S.

Dear friend of this great republic

Im sending you a copy of the first song that I ever composed for the Public and Hope that in so doing that you Wont take it as an insult and I do Hope that from this one sent your Highnest that I to may be able to sell a #2.000 lot through your cabnett and last

2nd

friends Im out of Work
and Would like to get a
helping hand until the
Work opends up as food
is going down I beg to
Here from you Sir
from Sincerly yours
Lieut. Wm. L. Williamson U. R. F. of P.
R. F. D #3. Box 6.
P. S. Should you not Want
this song give it to
Miss Jness my Prayers
for you all and may
the Gods above Bless you