©CI E525381 DEC 20 1921

THE SPY

WORDS BY

HELENA ROBINSON

MUSIC BY

A. LEOPOLD RICHARD

M1646
.R

PUBLISHED BY
LEGTERS MUSIC CO.
189 N. CLARK ST., CHICAGO

THE SPY

Words by HELENA ROBINSON

Music by A. LEOPOLD RICHARD

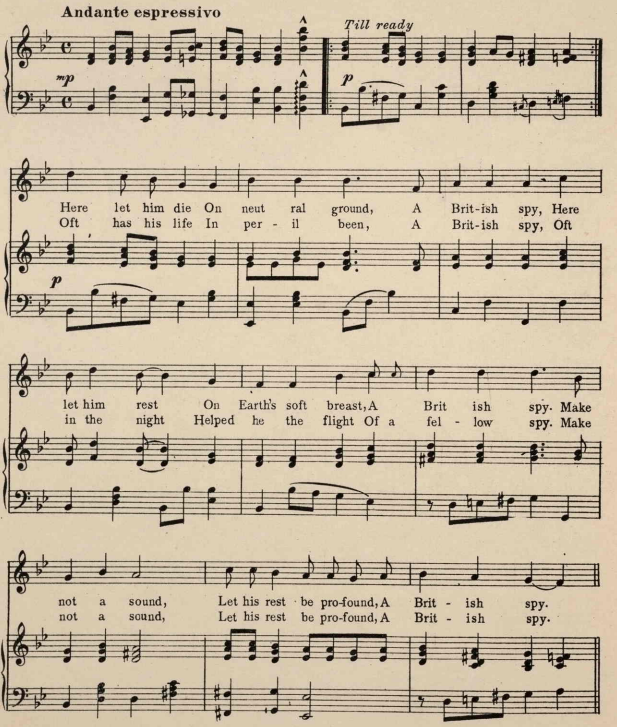

Copyright MCMXXI by Helena Robinson

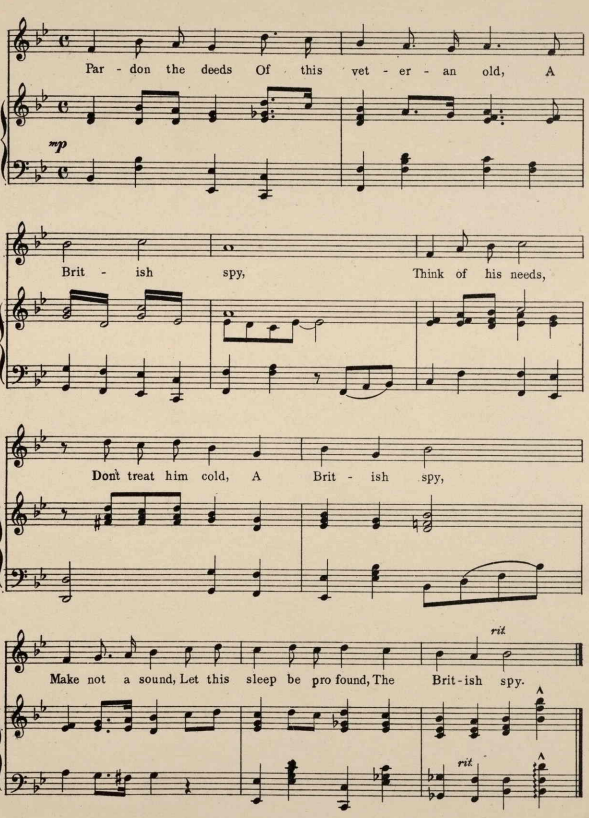
Par - don the deeds Of this vet - er - an old, A
mp
Brit - ish spy, Think of his needs,
Don't treat him cold, A Brit - ish spy,
rit
Make not a sound, Let this sleep be pro found, The Brit-ish spy.
rit

OUR LATEST PUBLICATIONS

Title	Author
Sing to Me Sweetheart	J. C. Bolander
I've Wondered and Longed	Joseph Botthof
No Place for Me to Stay	John W. Carr
My Only Friend is Mother	Harry Coronado
Tell Me Darling	Walt. A. Cronk
Just a Bit of a Curl	Hyacinthe H. M. Dodsworth
I'd Give All the World if it Were Mine	Victor Dyphon
The Way of the World	Mrs. Bernadette Eggert
Lonesome for the Childhood Happy Days	Alma Falby
Girl of My Dreams	Ernest Fink
If You Want to be My Steady	Celia A. Franklin
Dear Pal of Mine	Florence French
The Valley of My Dreams	Flora Hill
Easter Morn	Alice E. Kelley
Why Did You Make Me Love You	Hazel Leatherman
Never Make Your Mother Feel Sad	Thomas Liguori
Waiting For You	William C. Lowes, Jr.
Come Let Us Pose for the Movies	N. C. Miller
Camouflage	John Montague
At Lonely Twilight	Laura M. Muhlhauser
That Beautiful River of Love	Robert E. Allison
My Dreams	Pauline Beard
Dancing Kitty	Thomas Brafford
My Dear Old Mother	Mrs. Fred Buseck
You Be the Sunflower and I'll Be the Sun	Mrs. A. M. Crimmons
I'm Going Back	H. F. De Jarnette
My Old Sweetheart	Herman Geberin
The Girl of Old Kentuck	Marie Hartley
Moonlight	Carrie Hildebrand
Facing the Storm	Alice E. Kelley
Heart Throbs	Alice E. Kelley
We Met at Sabbath School	Alice E. Kelley
In Life	Paul A. Kidder
The Sweetheart that I Love	Mary A. Leyko
Someone to Know and Care	Campbell MacKinnon
I Paid My Debt to Sammy	Ted Payne
You Can't Change the World, So Why Not Yourself	Gladys Johnson Perry
Honest and True	William A. Pfeiffer
Tired Little Mother Mine	Paul E. Potter
Desert Sighs	Catherine Poyntz
Then the Sun Will Always Shine	Bryan M. Muse
I'm Forever Loving Peggy	Theodore Myers
Pals	Hazel Palmer
My Beautiful Hawaiian Rose	Augustus H. Perry
When You're Gone from Mother	Raymond D. Reedy
Somewhere, Somehow, Sometime	C. H. Riley
My Darling	Ralph A. Robbins
Where Can She Be	Mary Dolorez Romero
Come with Me to Lover's Lane	Stanley Roszak
The Old Fashioned Girl	Alvin Schmulowitz
Darling of Mine	Irva Shanklin
I Love a Girl	John S. Siciliano
I Am Longing for My Old Pal	Marie Schwarz
Mister Congress Give Us Our Bonus Bill	Verner W. Southward & Lester E. Gohring
Dreaming of You	Cleve L. Sporup
Ship by Truck	Arthur J. Stevens
In the Land of Blues	W. M. Stoneking
Memories of Mother	Mary Tarrant
The Homestead Back in Maine	James Joseph Walker
Dawn	Charles W. Warren
My Star of Love	Mrs. W. W. Batten
I'm Dreaming Dear Mother of You	R. T. Carmine
Mazzie Blues	Thomas Carney & Joseph Aiken
This Chicken's Got the Calico Blues	Coy Clark
If You'll be My Blue-eyed Baby, I'll be Your Brown-eyed Boy	Milton M. Davis
Irene	M. C. B. Davison
When Life is Only a Dream	John N. Derr
Paradise	Edith Mae Dillard
How You Gonna Get Help Down on the Farm	Dewey Ellingham
Sweet Sixteen	Mrs. Wilson C. Gorr
Dreaming of Mother	May B. Hackett
Memories	Raymond Hermley
Bluey	Albert Holub
The Greater Paradise	Frank Johnson
I Tried to Forget You	R. D. Jones
Shimmying Jimmy	Fred J. Krupa
Memories of a Valentine	Ella Ludwig
Since Chloe Went Away	W. A. Martin
No Smiles for Me of Late	Edwin S. McGowan
The Dying Cowboy	Glenn Morris
He's My Gondolier Boy	Adelaide L. Blohm
Gone Again Blues	Ethel Cline
When I Found the Secret of Love in Your Heart	Michael R. Olphie
Love Time	Grace M. Peck
Here in the West, Where I Thought Life was Best	Louis Pene, Jr.
Gloria	N. T. Peterson
Won't You Give Back What You've Promised Me	Oscar Picquet
As Long as Time Rolls On	C. M. Reid
I Want a Girl	H. A. Shook
My Charming Aieda	T. G. Simmons & E. A. Pogue
My Dreams of You	Walter Simonich
Blind Love	Alva Spence
On a Large Clear Sunday Morning	H. W. Stevens
Day Dreams	Velma Julia Thompson
The Yankee Girl	Wm. Thurneck, Sr.
Memories of Mother	Samuel F. Watson
Would You Like to be Mine	L. Wedzicki
Father	Raymond A. Wheeler
What Will They Do When the Coal Runs Out	Mrs. Joseph Whipkey
Poor, Gay Little Butterfly	Dorothy Gilmore Whiteley
Memories of Childhood Days	Wm. R. Celeslie
I've Got the Piano Blues	Maceo Burton Chatmon
The Dear Old Sunny Southland	Frank J. Fisher
Abbie	Albert F. Fredericks
My Tropic Isle	E. T. Stewart & Ernest F. Furrow
Dixie You Mean the World to Me	Wanda B. Hatch
The Kid	Jessie McSkimming
Rosy Eyes	Jack Nichols
The Jazz Band	Walter Payne & Frank Fugetta
Thoughts of You	Kathleen M. Paynter
Love Lost	C. H. Putnam
Memories of the Sweet Long Ago	Josephine Robinson
Oh June, Mine	Rebecca Seaver
In Old Tokio	Jean Sell
I've Loved, I've Longed, I've Regretted	J. Ford
The Sunset of Life or the Close of a Beautiful Day	Etta M. Stephens
When the Robins Build their Nest Again up in the Trees	Laura Viers
What Nancy Caught Fishing in the Brook	Mrs. Geo. B. Wagoner
Waiting	Olive White
I Only Want What is Mine	Frank Kenneth Young
Isabel	Minnie Anclien
The Smile that Wins	Emma A. Barrett
I Want You Back as You Were	Mabel Cayce
When the Girl You Love, Loves You	Hildajane Combs
My Castle of Dreams	Vera B. Derrick
Northern Lights in Mississippi Valley	J. B. Devine, Jr.
My Dream Girl	Frances Dwaileebe
My Big Brown-eyed Jack Rose	Rosina Ernal
Pals Just Pals	Kitty Glackon and James Frain
Beautiful Springtime	Ina Harris
The Girl I Can't Forget is You	Louis H. Hiers
The Dear Old Folks at Home	Frank Horn
Whisperings of the Pine	Ethel C. Klampe
Some Say Love is a Flower	F. L. Moore
I Wish I Could Find My Ideal	Theodore T. Ransburg
I've Been Dreaming of You	Frank V. Schlachter
La Prad of the Rio Grande	Fannie Murray Stanfield
Weeping Willow	Hazel A. Urstadt
I Shall Meet My Dear Sweet Mother	Amanda Wachter
Normalcy	Hazel A. Woodruff
Dear Old Cody	Pvt. Oswald Muller
My Love	Jennie Baty
Daddy	Mrs. Wm. Burk
Oh You Chocolate Brown	Mamie Brown Cole
Mother Mine	Geneva Duclos
Come to My Arms Dear	Gladys Earl Durst
Tho There Be	Dorothy Dwin
Love is Which -H-	Stella Z. Feldman
The Old Homestead	Malinda Fisher
Flower from Mother's Grave	Thomas W. Goggin
My Only Girl	Marie Grimm
For You and for Me	Merle Glenn Johnson
When I First Saw Your Smile	E. L. Knauber
Every Little While	Kitty Edwards
Home and Mother	Margaret Matak
Waiting and Dreaming	Ethel M. Nichols
Keep Dropping a Line to Your Mother	Edw. Sallaba
Just a Memory	Ella Starkey
Come Ride in My Taxi	J. Randall Thompson
Little Blueeyes	Charles E. Thornburg
Mother Love	Callie B. Wilson
Visions	Minnie Anclien
My Mountain Maid	Evelyn M. Bell
A Spray of Peach Blossoms	Matt Bradley
Just One Goodnight Kiss	Myrtle M. Brown
Wait Till the Sun Goes Down	A. V. Chenburg
The U. S. A.'s the One Best Bet	Mrs. Ed. Christopherson
Those Dear Old Nights of Yore	Grover C. Darnall
On the Sparkling Cedar	Irene De La Mater
Strive on, Keep Going	Julian Harrison
Bird Voices	Letty Stuart Gall
Just that You are You	Ella A. Maggs
In a Cottage Down the Lane	Thomas J. McLain
Can You Forget	Opal Moss
The Long Lonesome Lane	Joseph C. Ott
Holigan, What Brought You Back Again	Albert Person
Bungalow Nest of Gold	J. G. Rowland
Bombay	W. Mulford Shaw
I'm a Lonesome Little Rosebud	John W. Smith
In Springtime Dear for You	Leon O. Smith
Will You Come Back Home	John R. Williams
The Heavenly Waltz	Alice E. Kelley
The Old Home	Dolly Knapp
I Never Caught Fish with a Hook	Alice E. Kelley
Chubby	Mr. and Mrs. M. C. Drumheiser
Mellow Strains	Alice E. Kelley
Under the Whispering Cottonwood Tree	Alice E. Kelley
Sunny Sallie	Ella Morgan Baird
Oh Mother, Dear Sweetheart of Mine	Paul Howard Brock
Our Old Backyard and Mother	Coy Clark
Mother, Home and Dad	Katie McGuire Crawford
It's Home to Me	Pearl Cutsinger
Thoughts of Today	Alice Dawson
Honey Pal	Daisy T. Dickinson
Home	Conrad Habermehl
A Mother's Vision	A. H. Hart
Bear the Messsage	Hattie Hughes
Papa's Fairy Girl	Chas. W. Irion
In Erin's Dreamland	Lieut. John Pickrell Martin
Love	Emma Parks
Sweetheart Nellie	John Rummel
Dying in the Trenches on His Wedding Day	Harvey E. Shafer
Coleen, My Dear Coleen	Mrs. C. C. Smith
Here's to the Irish	Mabelle Mary Sterling
In Life's Bye and Bye	A. Milner Stuart
Some Day	Dora Tuneberg
I've Got a White Woman Working for Me	Iona Wilson
Two Little Boys May Be	S. L. Aldrich
Tell Him Now	Alvin D. Dunn
Sweetheart Nell and I	Georgia A. Elwell
Dear Old Colorado	Minnie Fiffles
His Last Call	Chloe Garner
The Little Old House that was Home to Me	Marlin W. Helmick
My Dad's Big Car	Emma Hollerman
My Mother is My Sweetheart	Ned O. Josselyn
The Rose of My Dreams	Edward T. Kane
In the Arms of Mother	Alvin Lange
My Rose, My Rose of Erin's Isle	Albert Luce
The Little Lullabye My Mother Sings to Me	Alice Mead
You'll Find Me the Best Girl of All	Mrs. Geo. Nugent, Jr.
Mother	Peter Rath, Jr.
My Little Wachi-Wicki-Waki-Woo	John Risko
A Pal	Billy Thelma Roberts
When You and I Are One	M. H. Samaha
Somebody's Baby	Juanita Underwood
Love Me with All Your Heart	Theodore R. Warne
Hobo Blues	Clausine Wollard
At Twilight Hour	Isobel A. Beale
By the Sunny Southern Sea	Mary Conroy
Oh Baby Come Back to Me	Mrs. Edson Cornelius
My Mother	Flossie Davis
Dreaming of Mother	Rev. H. A. Doty
Down on the Old Plantation	Wm. A. Fairman, Jr.
The Baby Shoe	Mrs. E. N. Foster
And She	Christine Genovese
Beautiful Panama	Alice V. Howell
Roses from the Old Rose Garden	Edith M. Giffin
Love's Whisper	Pearle Hamilton
Hay-Po Blues	C. C. Hay
Dixie, My Dixie	J. W. Haynes
Dimpled Smiles	Neita Miller
I Know I Have a Sweetheart in the Great Unknown	C. D. Perry
My Mother's Beautiful Hands	M. Alice Pratz
Gee! Kid, You're Just My Style	Beatrice I. Rhodes
David	Dagmar Louise Svedholm
Haunted by Those Big Dark Eyes	Anna Tollett
You Will Want Me	Mrs. Geo. S. Wheatley
Let's Remember Mother	Ray J. Booms
The Home that Mother Made	Mary G. Boone
Dreaming	Jake Dashner
There Must be a Pal for Me	Leo. E. Duffy
When Sister Jackson Told on Deacon Jones	George W. Edwards
In the Merry Month of May	Mrs. Sam Geramanis
Night Shadows Dawning	Carmel Jordano
He Loves Us	J. H. Lawrence
Come and be My Pal	Pearl Mitchell
In the Golden Light of Evening	Paul R. Newberry
My Darling Wife	Louise Andreno
Sweet Angelina	Florence M. Pennefeather
Dreams of Our Yesterdays	Gertrude Randolph
Bye-Low Baby	Folsom Rensch
The Dearest Place on Earth	Elma V. Reynolds
Even Jello Shimmies When the Jazz Band Plays	Wm. O. Roeder
Wondering for No One but You	Alfred Wm. Schmidt
My Twilight Maiden	Marvin W. Scott
A Faded Red Rose	Bertha Shertzer
Sometime	Ernestine Henrietta
Why Do You Say Goodbye Sweetheart	Arthur Bethel
Only a Little	L. Buckley
We Will Fight for the Freedom of Ireland	Mary A. Burt
Dreaming	J. D. Clark
In My Dreams of Long Ago	J. H. Corley
Sweetheart	J. F. Dunkle
Jungle Oh	G. V. Fearon
That Sweet Girl Mildred	Dan Friedberg
The Sweetest Story	Miss E. Gardiner
Up There the Jackpines Grow	Ross D. Gillogly
What's the Use of Living When your Old Dad is Gone	Helene Glidden
Purple Pansy Trail	Minnie Holscher
A Certain Miss I Know	Ad. L. Leyk
If All My Golden Dreams Could Only Come True	Mrs. David A. Marcoux
I Am Dreaming	Lossie Morris
My Rose Mother	Julia Munson
Out of the Depths My Heart is Calling	Fannie B. Myers
The Bluebirds Returned Today	Karl K. Nelson
Rotten Booze Farewell	John N. Peavey
She Sleeps in Dear Old Ireland	Lucile Spigener
Why I'm a Dancing Fiend	Chas. R. Bagg and Albert T. Wilson
The Summertime is With Us Here	Charles E. Butterworth
At Home Alone	Blanche Ryder Clarke
Robin Redbreast	Edith Cox
Dream Isle	R. Linn Crockett
I Am Always Dreaming of You	Ben Darwood
Moonshine	E. J. Davied and Frank Barmettler
The Home of my Dreams	E. J. Davied and Frank Barmettler
Just a Garden of Roses for You	Elenor Derench and Bella Blondin
Those Patched Pants	Ella Evelyn
Jack-O-Lantern	Marshall S. Floyd
Paddy McFlyn	Ann M. Follett
Can't You Believe Me	Lloyd Grosvenor
A Laddie's Prayer	Blanche Jennings
Dream Girl	Myrtle LeCain
Lolita	Pauline Leyendecker
Sweetheart	Angeline Lima
Old Home Ties	Sayde A. Mays
Let Me Be Your Daddy Just for Tonight	Mrs. Paul Mummert
Sunshine (You're My Little Girl)	O. C. Rollevson
Fountains of Wealth	A. J. Bremer
Come Back to Me	Stanley Conner
The Devil Dogs	Lehi S. Crenshaw
Beautiful Seashore	Felix Fix
Just Like a Baby	Florence Flood
The Sad Little One	Mary Gomes
Davy Jones	S. H. Hargrove
Gee! I Wish I Had a Beau	S. H. Heinmiller
That Smile of Thine	Jeannette J. Long
The Bud of a Flower	Willard F. Lowden
We Legionaries	A. M. Lystad and Ray Averill
Egyptian Starlight	Frank J. McDonald
Sweetheart Mine	Clarence Miller
Where Mother Waits for Me	Chris. Quartz and Herman Naufits
Mary Mereaven	Ruby Richards
Little Girl of My Dreams	Roy L. Schroeder
I'm Looking for My Dream Girl	Imogene Lenere
Jobless Blues	Angeline Utter
Sorry But I'm Through	James Arthur Ward
Mother	George H. Whyte
A Roundup in Old Wyoming	Mrs. Harry Adams
My Dear Old Mother at Home	Roman Bukiewicz
Twilight Brings Sweet Dreams of You	Walter Craven
Take Me to Home and Mother	Milne DeForde
Dreaming the Blues	Irene E. Dobard
The Vacant Place	Olive L. M. Dotson
In Junetime	O. Doucette
You Have Stolen My Heart from Me	Leon Duncan
For You	Bernice Etheridge
That Wonderful Girl of Mine	Wilbur A. Fallon
My Grave	George Forsee
Hello Baby	W. W. Giffen
Let Them Sleep Where They Fell	W. W. Giffen
If Only My Dreams Could Come True	Evelyn Gordon and Marjorie Bennett
You've Been So Good to Me Dear, But I'm so Tired of it All	Guy R. Hallock & Gordon Solberg
Carolona Back in Arizona	Ethel Krinsky
Sorrowful	Varuna Hartmanni
Autumn Sunset	Blanche Lee
The Merry Springtime	Hattie A. Lowd
Mother's Gone Away	Bertha M. Matchett

9-3831

4170

544387

TO OUR MUSICAL FRIENDS—The compositions here listed have been carefully selected before publishing and cover every topic in the field of song writing. We highly recommend them.

The harmonies are especially good and the variety of subject matter is adequate to meet any requirements, either of professional or lay musicians.

Any composition listed herein will be sent postpaid for 25c in stamps.

We will appreciate your order and will give it our prompt attention. Should you be in Chicago we will be very glad to have you call at our office and hear any piece played by our Professional Department.

Name of author must be given when ordering from this list.

REGULAR DISCOUNT TO JOBBERS AND DEALERS.

LEGTERS MUSIC COMPANY, 189 No. Clark Street, Chicago, Ill.