JUN -3 1918 ©CLE 25274

~~For~~ With the Medical Corps in France

Music by Sturkow Ryder

words by me of the Corps -

Chicago

May 1918

No. 2

M1646
.R

"With the Medical Corps in France" –

Music by [illegible] Ryder

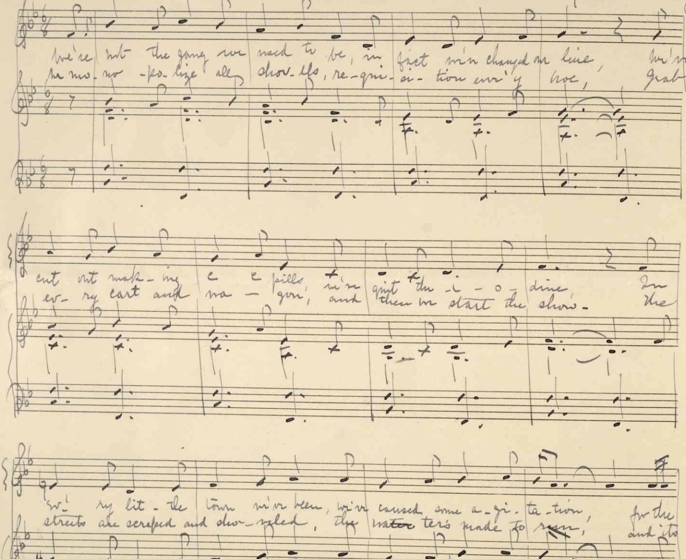

Copyright May 1918. M. [illegible] Ryder

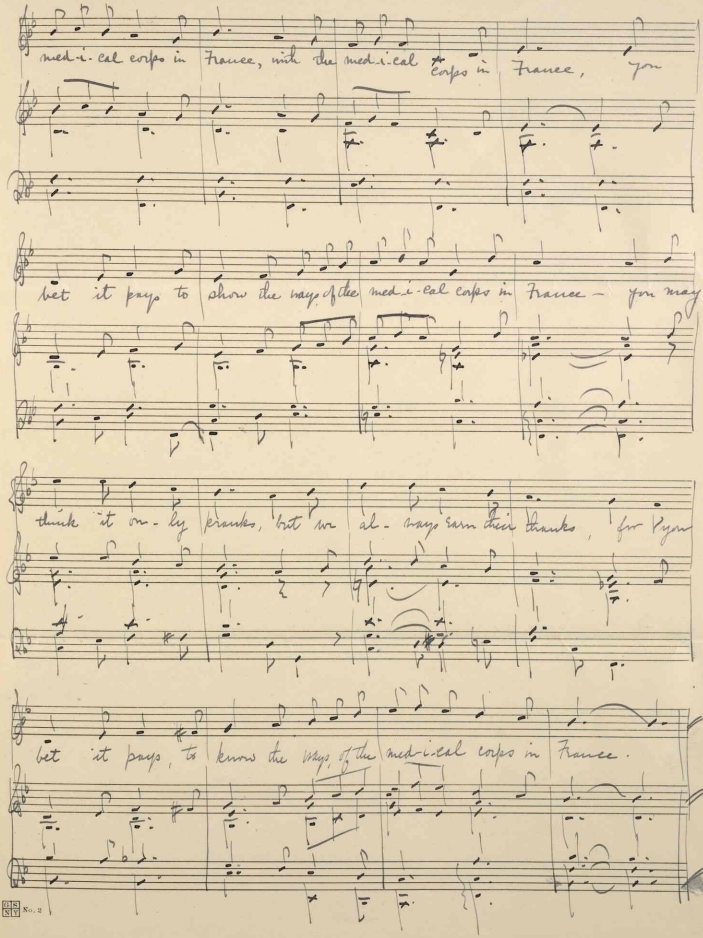
med-i-cal corps in France, with the med-i-cal Corps in France, you
bet it pays to show the ways of the med-i-cal corps in France — you may
think it on-ly pranks, but we al-ways earn their thanks, for you
bet it pays, to know the ways of the med-i-cal corps in France.

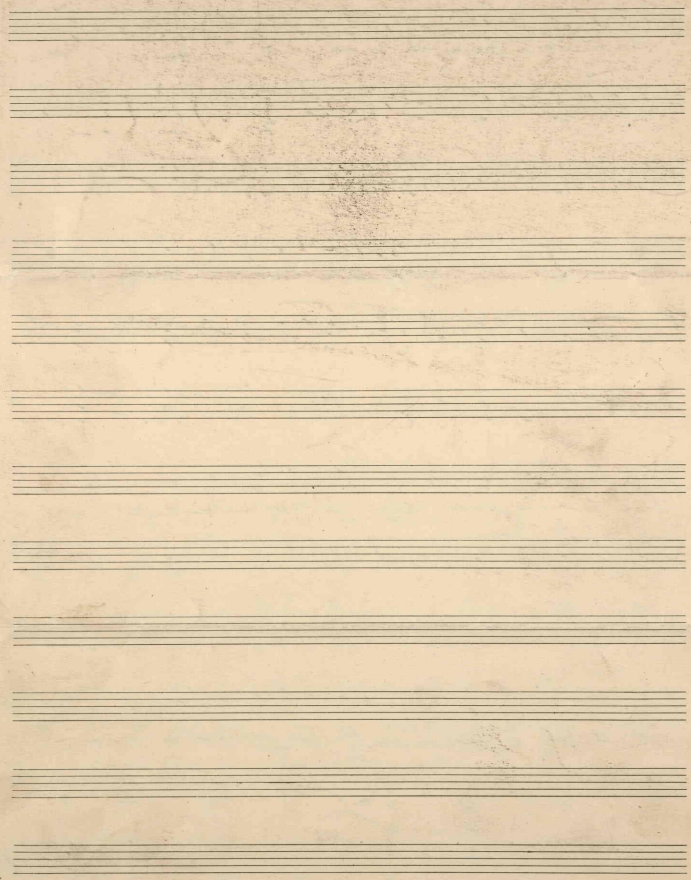

No. 2

454502