©CLE433897
NOV 11 1918

Lead. Get a Girl

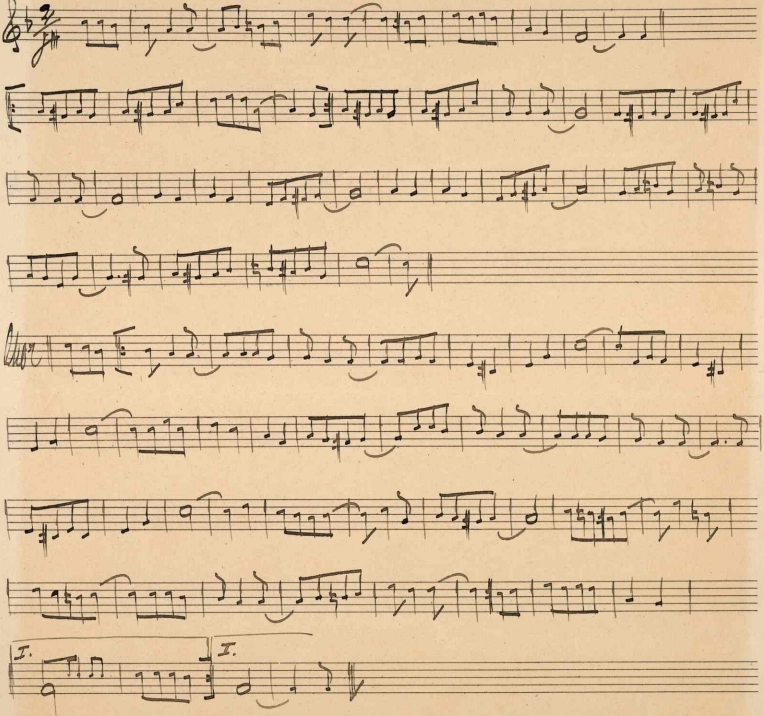

M1646
.5

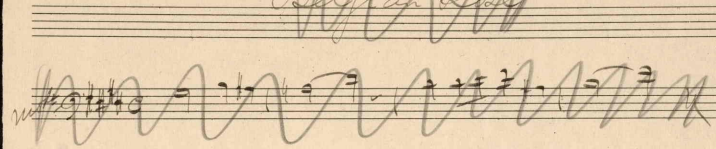

ART BRAND No. 10.

442167

©CLE433897
NOV 11 1918

YOU'D BETTER GET A GIRL BEFORE THE BOYS COME HOME.

WORDS AND MUSIC BY SIDNEY D. MITCHELL . JOE SANTLY & CLIFF HESS.

Nowadays while boys are fighting over there
You can find a lot of girlies everywhere
They out number seven to one
Boys who couldn't shoulder a gun
That's what makes the girlies so easy to land
But here's a thing you boys should understand.

CHORUS:

You'd better get a girl
Go get yourself a girl
Before the boys get back from France
For then you'll never stand a chance
Because the girls won't even give you a glance
The boys in uniform
Will take the town by storm
And every little girl will fall
While soldiers inside hold the girls on their knees
You'll have to stand on the outside and freeze
So get a girl your own
Before the boys come home
Or you'll never get a girl at all.

-2-

Never in the history of the world before
Has there seemed to be so many girls galore,
Fellows have no trouble at all
Mating up some beautiful doll
But the time is coming before very long
When boys will wish they'd learned this little song.

CATCH LINES.

Those fellows will kiss every pretty female,
You try to kiss 'em and you'll go to jail.

When those fellows wink at a girlie she'll stop
You try to flirt and she'll yell for a cop.

While those fellows dine with the beautiful queens
You'll be alone eating bacon and beans.

On every park bench you'll find soldier and lass
You'll have to sit all alone on the grass.

COPYRIGHTED LEO FEIST INC. NEW YORK 1918.

M1646
.S