APR 18 1917
E405008

Words by
Louis Richter

Music by
H. B. Roland

"I'm With Uncle Sam"

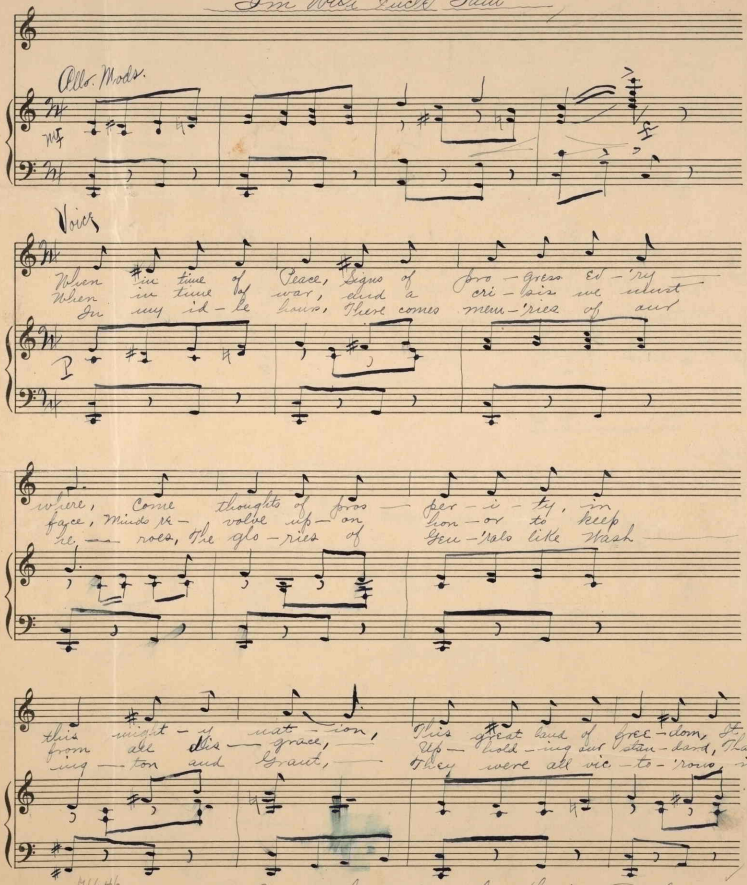

H1646
R
Carl Fischer, New York.
No. 10-12 lines.

Copyrighted 1917 by Louis Richter.
197 Ave. B. Rochester N.Y.

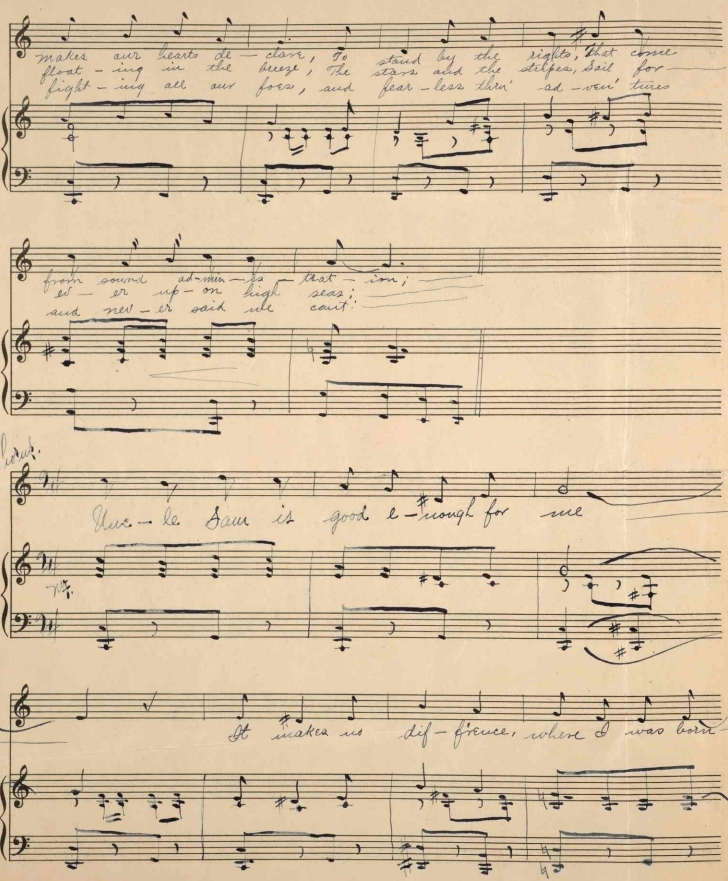

makes our hearts de — clare, To stand by the rights, That come
float — ing in the breeze, The stars and the stripes, Sail for —
fight — ing all our foes, and fear — less thru' ad — ven' tures

from sound ad-min — is — trat — ion; —
ev — er up — on high seas;
and nev — er said we cant.

Chorus.

Uncle Sam is good e — nough for me

It makes no dif — frence, where I was born —

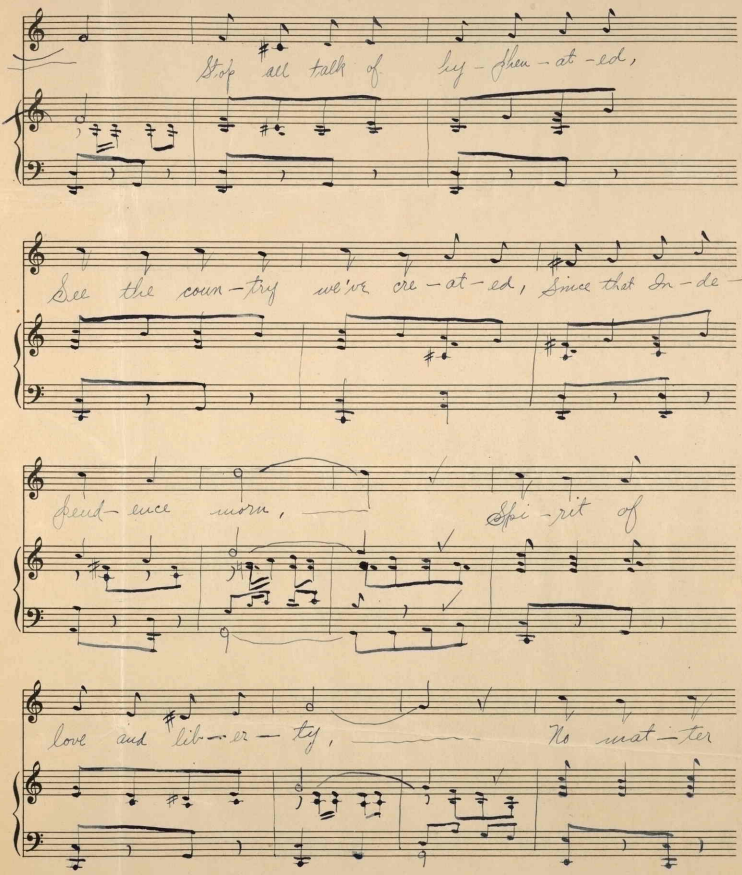

Carl Fischer, New York.
No. 10-12 lines.

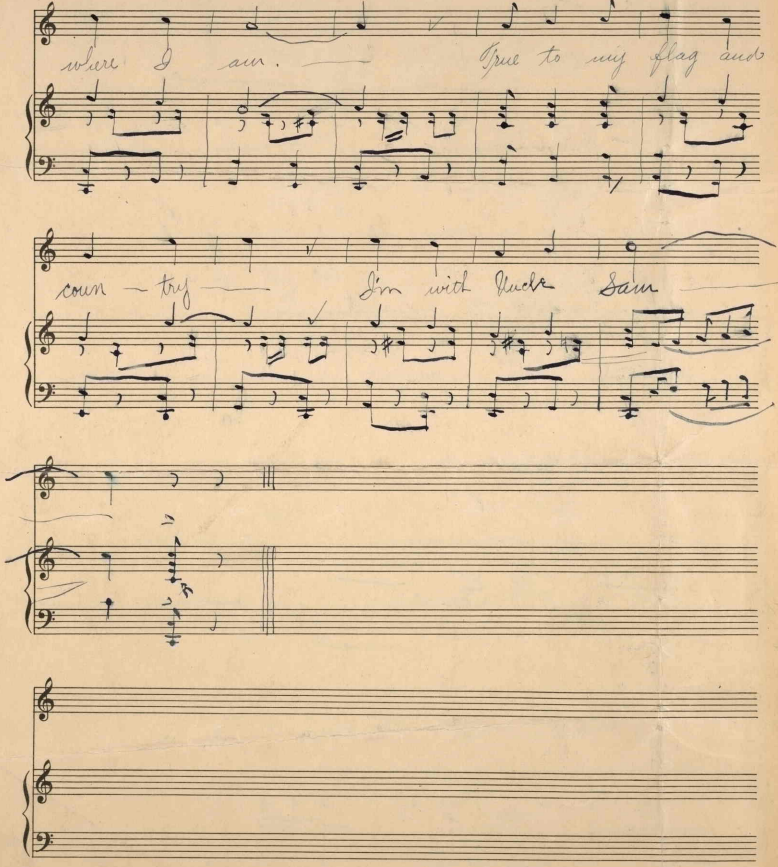
where I am.
True to my flag and
coun — try
Jim with Uncle Sam