JAN -8 1918 ©CLE415343

"Uncle Sam to the Front"
or
"March of Liberty"

Composed by
Jack Roberts
arranged by
Geo. Hansford

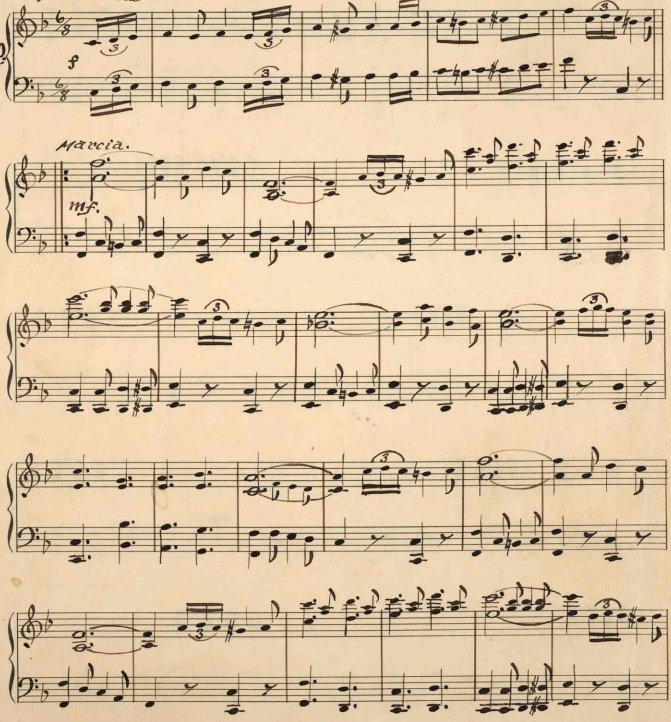

No. 7

M1646
.R

Copyright MCMXVIII
By Jack Roberts

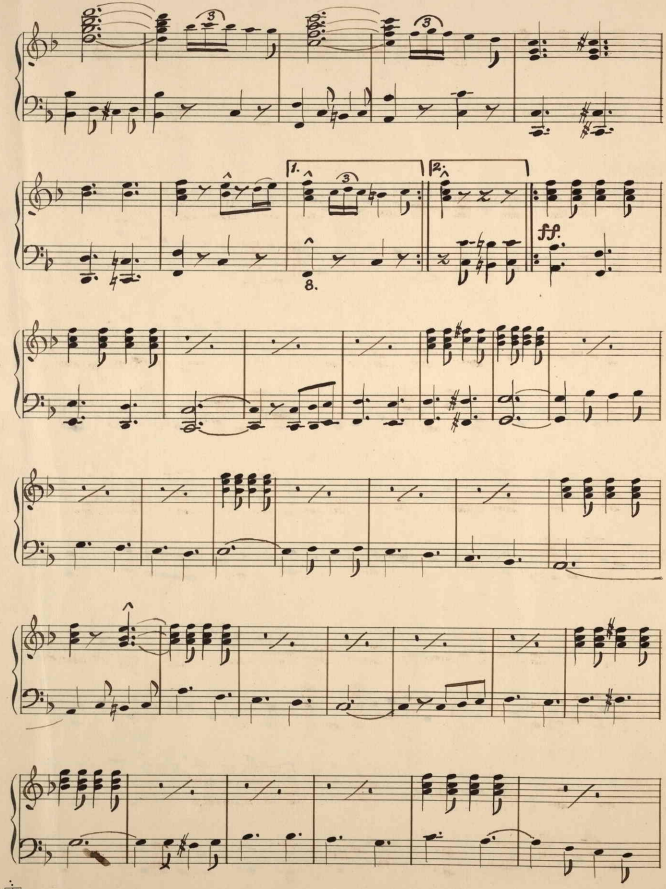
1.
2.
8.
ff

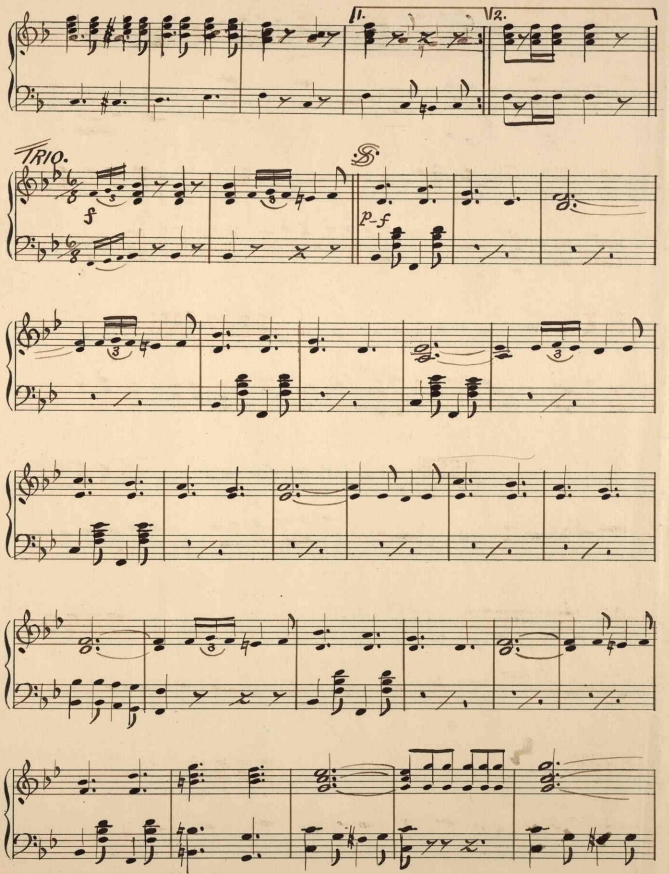
1.
2.
TRIO.
f
p-f

Fine.

ff

3

Dal Segno al Fine.

No. 7