©CLE-116586
JAN -4 1918

This Copy To Be Used

Solely For

Professional Demonstrating and Exploiting Purposes

There's Going To Be Some Doings While We're Flying Over There

To the Musical and Singing Members

Of the

Theatrical Profession

The performing rights to this Song are unconditionally released to those who are selected to have copies submitted to for consideration for professional use.

For all other rights apply to

CLIFF DAVIS, Pittsburgh, Pa.

H.B. Roberts

TO ALL REPUTABLE MUSIC PUBLISHERS

This copy is issued and submitted to you for the purpose of having you consider its merits, and pass upon its availability for publication and admission to your catalogue.

The owner of the copyright will be glad to consider any offer you may see fit to make for publication rights, either by outright purchase or under a royalty contract.

NATIONAL PITTSBURGH

M1646
.R

"There's going to be some doin's while we're flying over there."

Moderato.

Words by Cliff Davis.

Vamp. Music by N. R. Roberts.

You know
He will

all a-bout the arm-y a-bout our big nav-y, You've heard a lot a-bout the sub-ma-rines, But you're
fly o'er Kiel and Es-sen, And Will-iam's ha-ven too, We'll swat Ber-lin as we are go-ing by, and then'll

goin' to hear some more — If you stick a-round with me, a-bout the Yan-kee fly-ing ma-chines, We're
be a head-less crown — Just be-fore we are all through, O-fly-ing Eu-rope o'er in the sky, Our

build-ing them by thou-sands, And then by thou-sands more; We're goin' to fly a-cross the deep blue
task will soon be end-ed, Our ban-ners then we'll furl; And fly right back to our A-mer-i-

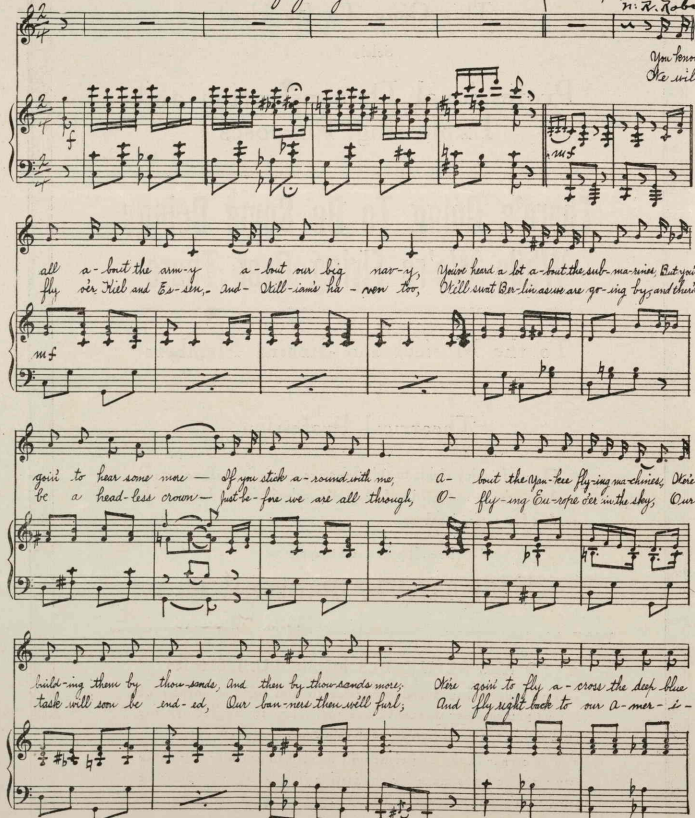

Copyright 1917 by Cliff Davis Pittsburgh, Pa.

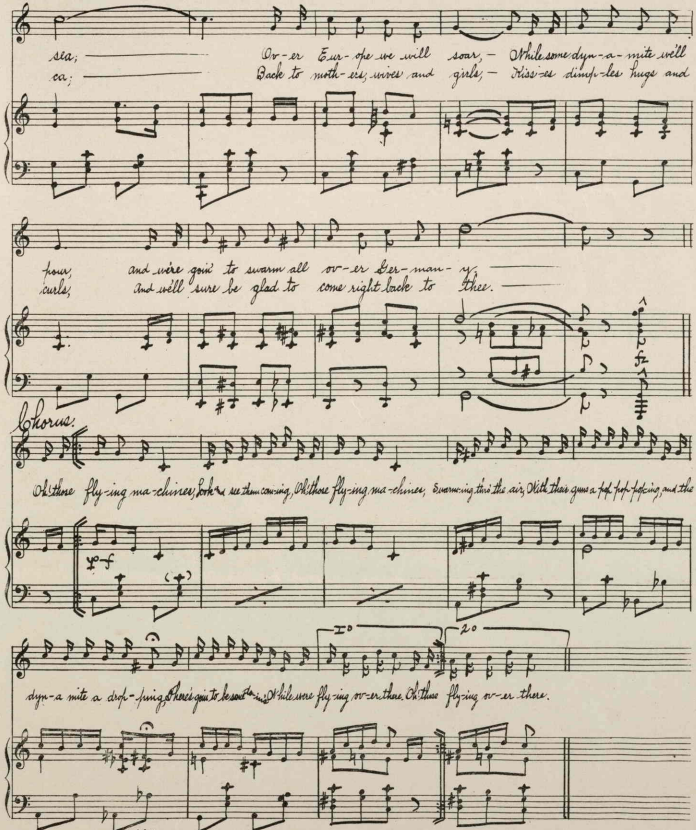

sea; Ov-er Eur-ope we will soar, — While some dyn-a-mite we'll
ca; Back to moth-ers, wives and girls, — Kiss-es dimp-les hugs and

pour, and we're goin' to swarm all ov-er Ger-man-y,
curls, And we'll sure be glad to come right back to thee.

Chorus.

Oh! those fly-ing ma-chines, Look! see them cow-ing, Oh! those fly-ing ma-chines, Swarm-ing thro' the air, With their guns a pop pop-pop-ing, and the

dyn-a mite a drop-ping, There's goin' to be some dis-in'. While were fly-ing ov-er there. Oh! those fly-ing ov-er there.

423.00